

**2014 Lamont Winter
Planting Date 09/09/13
Double Disk
N47 08.286 W117 49.896**

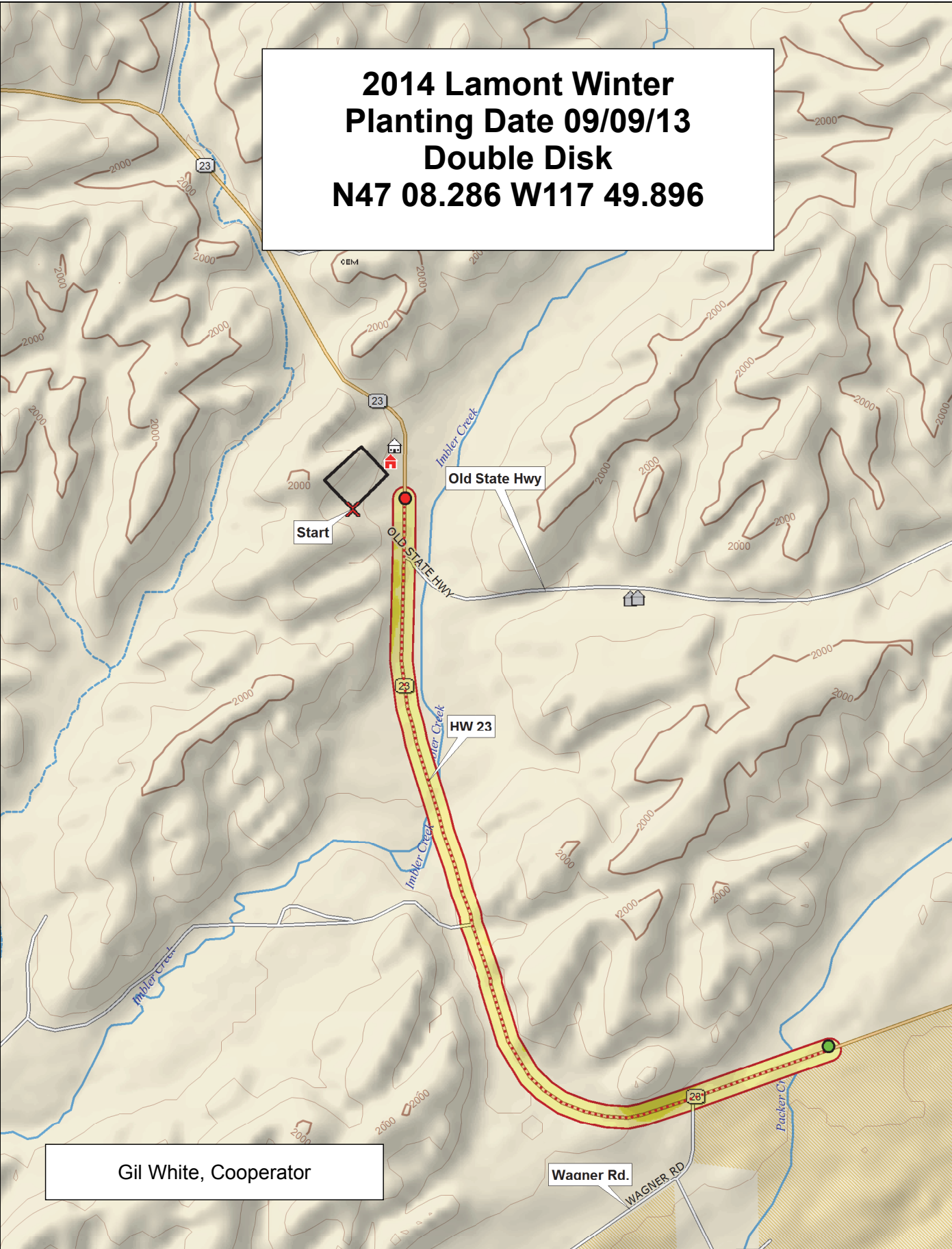

Gil White, Cooperator

Data use subject to license.

© DeLorme. Topo North America™ 9.

www.delorme.com

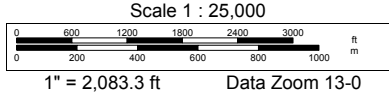

2014 Soft White Winter Trial, Lamont

| | | | | | | | | | | | | | | | | |
|---|--------------------------|--------------|--------------------|-------------|----------------------|----------------|--------------------------|----------------|---------------|--------------------------|---------------|---------------------|--------------------|----------------------|--------------------|---------------------|
| 9 | Eitan | Otto | IDN-01-10704A | WA 8143 | ARS010679-1C | Masami | IDN-04-00405B | ORCF-102 | IDN-02-08806A | LWW12-7105 | IDN-02-29001A | ORCF-103 | WA 8169 | WA 8201 | WA 8170 | LWW-04-4009 |
| 8 | OR2071071 (Rosalyn) | WB-Junction | LWW10-1073 | Bruehl | Kaseberg (OR2071628) | Cara | WA 8200 | LCS-Biancor | 4J071246-1C | ARS-Selbu (ARS970161-3L) | Tubbs 06 | Madsen | Bobtail (OR807P94) | WA 8202 | Trifecta | JC1108 |
| 7 | Coda | ARS010780-3C | Xerpha | WA 8155 | ARS010729-1L | ARS010262-1C | ARS-Crescent | Eitan/Tubbs 06 | WA 8199 | Puma (WA 8134) | 4J071366-1 | ARS-Amber | OR2090473 | Stephens | OR2080641 | Skiles |
| 6 | ARS-Selbu (ARS970161-3L) | ARS-Crescent | OR2090473 | WA 8169 | Kaseberg (OR2071628) | Stephens | 4J071246-1C | ARS010262-1C | Xerpha | Bruehl | IDN-04-00405B | WA 8202 | ORCF-102 | WA 8155 | ORCF-103 | OR2071071 (Rosalyn) |
| 5 | ARS010679-1C | WA 8143 | Trifecta | WA 8199 | JC1108 | Puma (WA 8134) | IDN-01-10704A | WA 8170 | Coda | LWW10-1073 | WA 8200 | IDN-02-29001A | Tubbs 06 | ARS-Amber | WA 8201 | ARS010729-1L |
| 4 | Eitan | Masami | Bobtail (OR807P94) | WB-Junction | LWW-04-4009 | 4J071366-1 | Eitan/Tubbs 06 | Otto | Skiles | LCS-Biancor | ARS010780-3C | LWW12-7105 | Madsen | IDN-02-08806A | Madsen | OR2080641 |
| 3 | ARS-Amber | WA 8155 | LWW-04-4009 | LWW10-1073 | ARS010780-3C | Otto | Puma (WA 8134) | IDN-02-29001A | Trifecta | Stephens | Eitan | Madsen | WA 8169 | Bruehl | ARS010729-1L | ORCF-102 |
| 2 | Eitan/Tubbs 06 | ORCF-103 | WA 8201 | Coda | WB-Junction | IDN-04-00405B | 4J071246-1C | OR2090473 | IDN-01-10704A | Cara | WA 8199 | Skiles | OR2080641 | Kaseberg (OR2071628) | Bobtail (OR807P94) | ARS010679-1C |
| 1 | LWW12-7105 | WA 8170 | 4J071366-1 | WA 8200 | Masami | WA 8202 | ARS-Selbu (ARS970161-3L) | ARS010262-1C | Tubbs 06 | Xerpha | ARS-Crescent | OR2071071 (Rosalyn) | IDN-02-08806A | JC1108 | WA 8143 | LCS-Biancor |

| Entry | Name |
|-------|----------------------|
| 1 | Otto |
| 2 | Skiles |
| 3 | Tubbs 06 |
| 4 | ORCF-102 |
| 5 | ORCF-103 |
| 6 | WA 8143 |
| 7 | Kaseberg (OR2071628) |
| 8 | OR2071071 (Rosalyn) |
| 9 | Cara |
| 10 | Bruehl |
| 11 | Madsen |
| 12 | Eitan |
| 13 | Xerpha |
| 14 | Stephens |
| 15 | LWW-04-4009 |
| 16 | ARS-Amber |

| Entry | Name |
|-------|--------------------------|
| 17 | ARS-Crescent |
| 18 | ARS-Selbu (ARS970161-3L) |
| 19 | Bobtail (OR807P94) |
| 20 | WB-Junction |
| 21 | Puma (WA 8134) |
| 22 | Coda |
| 23 | Masami |
| 24 | Trifecta |
| 25 | LCS-Biancor |
| 26 | LWW12-7105 |
| 27 | OR2080641 |
| 28 | OR2090473 |
| 29 | JC1108 |
| 30 | IDN-01-10704A |
| 31 | IDN-02-08806A |
| 32 | IDN-02-29001A |

| Entry | Name |
|-------|----------------|
| 33 | IDN-04-00405B |
| 34 | WA 8169 |
| 35 | ARS010262-1C |
| 36 | ARS010729-1L |
| 37 | ARS010780-3C |
| 38 | WA 8155 |
| 39 | Eitan/Tubbs 06 |
| 40 | WA 8170 |
| 41 | WA 8199 |
| 42 | WA 8200 |
| 43 | WA 8201 |
| 44 | WA 8202 |
| 45 | LWW10-1073 |
| 46 | ARS010679-1C |
| 47 | 4J071246-1C |
| 48 | 4J071366-1 |

3 Replications, Alpha-Lattice Design

<http://variety.wsu.edu>

| |
|--------|
| Common |
| Club |

| |
|---------------|
| Planting Date |
| 9-Sep |

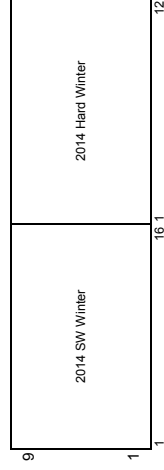

2014 Hard Winter Wheat Trial, Lamont

| | | | | | | | | | | | | |
|---|-------------|--------------|--------------------|--------------|-----------|--------------------|------------|--------------------|--------------|-------------|--------------|--------------|
| 9 | OR2100061H | LCS Allezy | Whetstone | Bauermeister | Finley | JC1101 | WA 8158 | Sprinter (WA 8118) | OR2080236H | Keldin | WA 8207 | WA 8197 |
| 8 | WA 8180 | WA 8181 | Norwest 553 | LCS-Azimut | IDO816 | DAS 2 | Boundary | JC1103 | DAS 1 | WA 8178 | Eltan | WB-Arrowhead |
| 7 | WA 8184 | OR2100081H | LCS Colonia | UI Silver | WA 8179 | WA 8208 | NSA10-7208 | UI SRG | LCS Evina | Farnum | AP503 CL2 | OR2080156H |
| 6 | OR2080156H | UI SRG | Boundary | WA 8181 | AP503 CL2 | WA 8158 | WA 8184 | LCS-Azimut | WA 8197 | NSA10-7208 | DAS 2 | OR2100081H |
| 5 | LCS Colonia | Bauermeister | WA 8207 | LCS Allezy | Eltan | Sprinter (WA 8118) | WA 8178 | UI Silver | JC1101 | Finley | WA 8179 | Keldin |
| 4 | IDO816 | LCS Evina | DAS 1 | Farnum | WA 8180 | JC1103 | WA 8208 | Whetstone | WB-Arrowhead | OR2100061H | Norwest 553 | OR2080236H |
| 3 | LCS-Azimut | OR2100081H | LCS Allezy | UI SRG | DAS 1 | UI Silver | Finley | JC1103 | OR2080156H | WA 8179 | JC1101 | Farnum |
| 2 | DAS 2 | OR2100061H | Sprinter (WA 8118) | Whetstone | LCS Evina | Eltan | IDO816 | WB-Arrowhead | NSA10-7208 | WA 8181 | Bauermeister | Keldin |
| 1 | WA 8197 | OR2080236H | LCS Colonia | WA 8178 | WA 8208 | Boundary | AP503 CL2 | WA 8207 | WA 8180 | Norwest 553 | WA 8158 | WA 8184 |
| | 1 | 2 | 3 | 4 | 5 | 6 | 7 | 8 | 9 | 10 | 11 | 12 |

| Entry | Name |
|-------|--------------------|
| 1 | Bauermeister |
| 2 | Norwest 553 |
| 3 | Finley |
| 4 | Farnum |
| 5 | Whetstone |
| 6 | Boundary |
| 7 | LCS-Azimut |
| 8 | LCS Colonia |
| 9 | WB-Arrowhead |
| 10 | Keldin |
| 11 | OR2080156H |
| 12 | OR2100061H |
| 13 | OR2100081H |
| 14 | OR2080236H |
| 15 | Eltan |
| 16 | LCS Allezy |
| 17 | LCS Evina |
| 18 | NSA10-7208 |
| 19 | AP503 CL2 |
| 20 | Sprinter (WA 8118) |
| 21 | JC1103 |
| 22 | JC1101 |
| 23 | DAS 1 |
| 24 | DAS 2 |

| Entry | Name |
|-------|-----------|
| 25 | WA 8184 |
| 26 | WA 8158 |
| 27 | UI SRG |
| 28 | WA 8197 |
| 29 | WA 8178 |
| 30 | WA 8179 |
| 31 | WA 8180 |
| 32 | WA 8181 |
| 33 | WA 8207 |
| 34 | WA 8208 |
| 35 | IDO816 |
| 36 | UI Silver |

3 Replications, Alpha-Lattice Design

<http://variety.wsu.edu>

| | |
|--|------------|
| | Red |
| | White |
| | Soft White |

| |
|---------------|
| Planting Date |
| 9-Sep |

