

**2015 St. Andrews Winter
Deep Furrow Drill
N47 38.512 W119 26.079
Planting Date - 08/29/14**

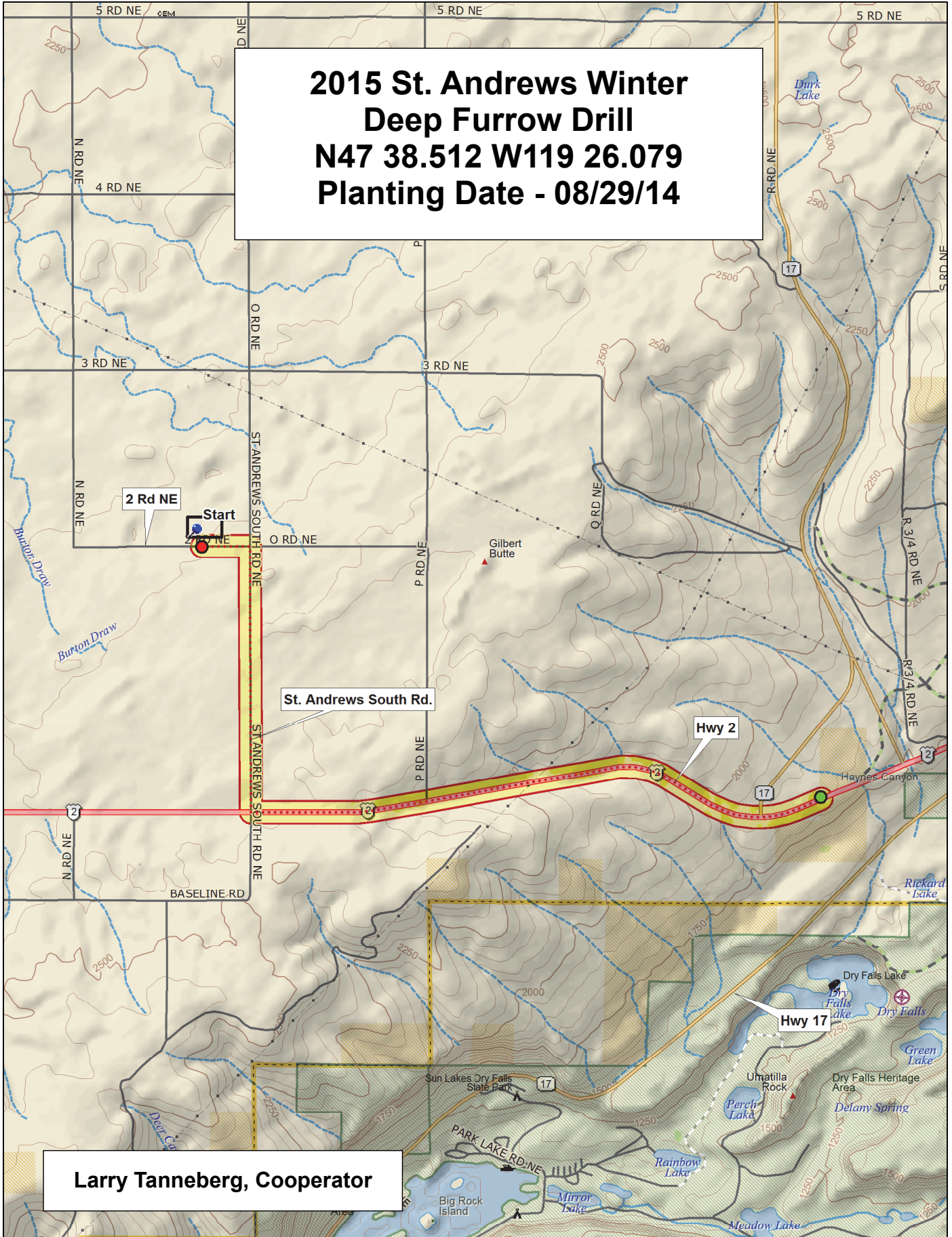

Larry Tanneberg, Cooperator

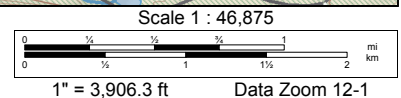

2015 Soft White Winter Wheat Trial, St. Andrews

| | | | | | | | | | | | | | | | | |
|---|------------------------|-------------------|------------|-------------------|---------------|---------------|---------------|-----------------|---------------|-------------------|------------------------|------------|--------------|--------------|------------------------|-----------------|
| 9 | IDN-02-29001A | MelaCL+ (WA 8155) | Puma | ARS-Amber | ARS-Selbu | LWW10-1073 | Masami | WA 8202 | WB-Junction | WB1529 | ORCF-103 | SY Ovation | ARS-Crescent | IDO1005 | KXB-01 | LOR-092 |
| 8 | IDN-06-18102A | WA 8226 | Coda | ORCF-102 | Xerpha | Stephens | IDO1108DH | OR2090473 | WA 8169 | SY 107 | IDN-01-10704A | Otto | OR2080641 | WA 8227 | CuriosityCL+ (WA 8143) | KXB-03 |
| 7 | Otto-G2 | WB-1081CL+ | DAS 3 | KXB-02 | ARS040335-9C | Madsen | Bruehl | Otto-0W | ARS06135-9C | Cara | 4J0713366C | Eltan | DAS 4 | ARS010679-1C | WA 8225 | ARS20060123-31C |
| 6 | 4J0713366C | IDO1005 | LWW10-1073 | OR2090473 | IDO1108DH | WA 8169 | Otto-0W | KXB-01 | Otto | WA 8226 | LOR-092 | Eltan | KXB-02 | WA 8202 | ORCF-103 | Xerpha |
| 5 | CuriosityCL+ (WA 8143) | Masami | SY Ovation | ARS06135-9C | OR2080641 | IDN-06-18102A | Puma | ARS010679-1C | Cara | WB1529 | SY 107 | Stephens | DAS 4 | ARS-Selbu | DAS 3 | WA 8227 |
| 4 | Bruehl | ARS20060123-31C | WB-1081CL+ | MelaCL+ (WA 8155) | ARS-Amber | IDN-01-10704A | ORCF-102 | ARS040335-9C | IDN-02-29001A | WB-Junction | Otto-G2 | KXB-03 | WA 8225 | Coda | ARS-Crescent | Madsen |
| 3 | KXB-03 | Xerpha | DAS 4 | SY Ovation | ARS010679-1C | WB-Junction | Bruehl | WA 8227 | IDN-06-18102A | MelaCL+ (WA 8155) | ARS-Selbu | Otto-G2 | KXB-01 | OR2090473 | WA 8226 | WB1529 |
| 2 | LOR-092 | ARS-Amber | Coda | IDO1108DH | Madsen | OR2080641 | IDN-01-10704A | ARS20060123-31C | Stephens | IDO1005 | CuriosityCL+ (WA 8143) | ORCF-103 | WB-1081CL+ | ORCF-102 | Puma | ARS-Crescent |
| 1 | WA 8169 | Eltan | WA 8225 | ARS040335-9C | IDN-02-29001A | WA 8202 | ARS06135-9C | DAS 3 | SY 107 | 4J0713366C | KXB-02 | Masami | LWW10-1073 | Cara | Otto | Otto-0W |
| | 1 | 2 | 3 | 4 | 5 | 6 | 7 | 8 | 9 | 10 | 11 | 12 | 13 | 14 | 15 | 16 |

| Entry | Name |
|-------|--------------|
| 1 | Otto |
| 2 | Cara |
| 3 | Madsen |
| 4 | Eltan |
| 5 | Xerpha |
| 6 | Stephens |
| 7 | Bruehl |
| 8 | ARS-Crescent |
| 9 | ARS-Selbu |
| 10 | Puma |
| 11 | Coda |
| 12 | Masami |
| 13 | ORCF-102 |
| 14 | ORCF-103 |
| 15 | WB-Junction |
| 16 | WB1529 |

| Entry | Name |
|-------|------------------------|
| 17 | SY Ovation |
| 18 | SY 107 |
| 19 | CuriosityCL+ (WA 8143) |
| 20 | MelaCL+ (WA 8155) |
| 21 | OR2080641 |
| 22 | OR2090473 |
| 23 | WA 8169 |
| 24 | DAS 3 |
| 25 | DAS 4 |
| 26 | IDO1108DH |
| 27 | IDO1005 |
| 28 | IDN-01-10704A |
| 29 | IDN-02-29001A |
| 30 | IDN-06-18102A |
| 31 | 4J0713366C |
| 32 | ARS20060123-31C |

| Entry | Name |
|-------|--------------|
| 33 | ARS-Amber |
| 34 | Otto-G2 |
| 35 | Otto-0W |
| 36 | LWW10-1073 |
| 37 | LOR-092 |
| 38 | WB-1081CL+ |
| 39 | WA 8202 |
| 40 | WA 8225 |
| 41 | WA 8226 |
| 42 | WA 8227 |
| 43 | ARS010679-1C |
| 44 | ARS06135-9C |
| 45 | ARS040335-9C |
| 46 | KXB-01 |
| 47 | KXB-02 |
| 48 | KXB-03 |

3 Replications, Alpha-Lattice Design

<http://variety.wsu.edu>

| | |
|--|--------|
| | Common |
| | Club |

| |
|---------------|
| Planting Date |
| 29-Aug |

| | | |
|----------------|------------------|-------------|
| 2015 SW Winter | 2015 Hard Winter | USDA Trials |
| 1 | 16 1 | 10 1 |



2015 Hard Winter Wheat Trial, St. Andrews

| | | | | | | | | | | |
|---|------------|-------------------|-------------------|-----------|------------|--------------|--------------|-------------|-------------------|--------------|
| | Sprinter | LCS-Azimut | Farnum | IDO1209DH | WA 8207 | WB-Arrowhead | Keldin | NSA10-7208 | HE9817/1.2 | WA 8228 |
| 9 | | | | | | | | | | |
| 8 | OR2110019H | WA 8158 | AP503 CL2 | WA 8229 | DAS 2 | Eltan | LCS Colonia | WA 8197 | SY Clearstone CL2 | Norwest 553 |
| 7 | WA 8181 | LCS Evina | Whetstone | Finley | OR2100081H | Bauermeister | IDO1101 | WA 8180 | WA 8178 | DAS 1 |
| 6 | DAS 2 | IDO1209DH | SY Clearstone CL2 | IDO1101 | NSA10-7208 | Farnum | WA 8180 | OR2100081H | AP503 CL2 | WA 8197 |
| 5 | WA 8229 | HE9817/1.2 | Bauermeister | WA 8207 | Whetstone | LCS-Azimut | WB-Arrowhead | Norwest 553 | OR2110019H | Finley |
| 4 | WA 8178 | LCS Colonia | WA 8158 | WA 8228 | LCS Evina | DAS 1 | Keldin | Sprinter | Eltan | WA 8181 |
| 3 | Whetstone | Eltan | WB-Arrowhead | Farnum | WA 8178 | DAS 2 | LCS-Azimut | Keldin | OR2100081H | Bauermeister |
| 2 | IDO1209DH | Norwest 553 | WA 8180 | WA 8158 | HE9817/1.2 | NSA10-7208 | WA 8229 | Finley | Sprinter | LCS Colonia |
| 1 | LCS Evina | SY Clearstone CL2 | WA 8207 | DAS 1 | AP503 CL2 | WA 8181 | OR2110019H | WA 8197 | IDO1101 | WA 8228 |
| | 1 | 2 | 3 | 4 | 5 | 6 | 7 | 8 | 9 | 10 |

| Entry | Name |
|-------|--------------|
| 1 | Bauermeister |
| 2 | Norwest 553 |
| 3 | Finley |
| 4 | Farnum |
| 5 | Eltan |
| 6 | WB-Arrowhead |
| 7 | Keldin |
| 8 | Whetstone |
| 9 | LCS-Azimut |
| 10 | LCS Colonia |
| 11 | NSA10-7208 |
| 12 | LCS Evina |
| 13 | OR2100081H |
| 14 | OR2110019H |
| 15 | IDO1209DH |
| 16 | IDO1101 |
| 17 | DAS 1 |
| 18 | DAS 2 |
| 19 | HE9817/1.2 |
| 20 | Sprinter |

| Entry | Name |
|-------|-------------------|
| 21 | AP503 CL2 |
| 22 | SY Clearstone CL2 |
| 23 | WA 8158 |
| 24 | WA 8178 |
| 25 | WA 8180 |
| 26 | WA 8181 |
| 27 | WA 8207 |
| 28 | WA 8228 |
| 29 | WA 8229 |
| 30 | WA 8197 |

3 Replications, Alpha-Lattice Design

<http://variety.wsu.edu>

| | |
|--|------------|
| | Red |
| | White |
| | Soft White |

| |
|---------------|
| Planting Date |
| 29-Aug |

| | | |
|----------------|------------------|-------------|
| 2015 SW Winter | 2015 Hard Winter | USDA Trials |
| 1 | 16 1 | 10 1 |