

Locations: Almira, Bickleton, Dayton, Farmington, Lamont, Mayview,  
Reardan, St. John, Walla Walla

Spring Barley

Soft White Wheat

Hard White Wheat

Hard Red Wheat

YECORA ROJO

23	20	1	11	13	16	3	25	30	32	6	34	18	6	17	9	1	2	4
12	21	14	22	17	28	35	4	7	9	29	2	5	7	13	14	8	19	20
27	24	19	33	15	31	10	5	36	26	8	18	15	21	11	16	10	12	3
28	12	16	15	34	27	25	23	26	19	17	2	8	11	10	15	6	12	20
32	21	20	3	7	35	5	8	1	6	18	33	13	19	5	14	21	1	7
11	9	24	36	14	29	4	10	31	13	30	22	18	9	2	16	4	17	3
28	27	22	32	34	33	21	9	35	14	11	26	20	14	2	17	8	4	21
2	6	24	5	10	7	16	19	8	12	30	4	10	15	9	13	5	19	12
15	13	20	29	17	36	25	1	3	18	31	23	3	1	11	6	16	18	7

YECORA ROJO

3	1	11	7
2	10	4	6
9	12	5	8
8	2	11	6
12	1	5	7
10	3	4	9
2	12	11	3
1	6	8	9
5	10	4	7

YECORA ROJO

15	16	2	14	3	12	4
1	20	18	10	7	6	19
13	11	9	21	5	8	17
21	20	18	17	3	16	19
8	9	12	13	5	2	15
7	14	4	11	1	10	6
19	8	17	2	21	16	7
5	9	13	6	15	20	4
3	18	14	11	12	1	10

YECORA ROJO

2008 WSU Spring WHEAT Varietal Trial

BARLEY or YECORA ROJO									
1	3	2	10	15	9	13	5	19	12
2	1	11	6	16	18	7			
3	4	18	9	2	16	4	17	3	
4	3	20	14	2	17	8	4	21	
5	4	18	9	2	16	4	17	3	
6	5	13	19	5	14	21	1	7	
7	15	21	11	16	10	12	3		
8	5	7	13	14	8	19	20		
9	18	6	17	9	1	2	4		

YECORA ROJO									
1	5	10	4	7					
2	1	6	8	9					
3	4	7							
4	9								

YECORA ROJO									
1	3	5	9	13	6	15	20	4	
2	18	14	11	12	1	10			
3	18	14	11	12	1	10			
4	18	14	11	12	1	10			
5	18	14	11	12	1	10			
6	18	14	11	12	1	10			
7	18	14	11	12	1	10			
8	18	14	11	12	1	10			
9	18	14	11	12	1	10			
10	18	14	11	12	1	10			

Planting Dates

Almira	22-Apr
Bickleton	17-Apr
Connell	12-Mar
Dayton	15-Apr
Endicott	3-Apr
Farmington	5-May
H. Heaven	10-Mar
Lamont	15-Apr
Lind	18-Mar
Mayview	29-Apr
Moses Lake	31-Mar
Pullman	17-Apr
Reardan	28-Apr
St. John	22-Apr
Walla Walla	12-Mar

SOFT WHITE
CLUB
HARD WHITE
HARD RED

RANDOMIZED PLOTS:  
3 REPLICATIONS

FOR MORE INFORMATION.....

JOHN KUEHNER (509)335-4470  
Department of Crop and Soil Sciences  
PO Box 646420  
Pullman, WA 99164-6420



#	SOFT WHITE
1	ALPOWA
2	ZAK
3	LOUISE
4	WAKANZ
5	NICK
6	BZ604-026
7	WHIT
8	WA008039
9	WA008041
10	WA008046
11	WA008042
12	WA008090
13	WA008089
14	WA008058
15	WA008059
16	ALTURAS
17	UI CATALDO
18	EDEN
19	WA008049
20	WA008047
21	WA008082

#	HARD RED
1	SCARLET
2	HOLLIS
3	TARA 2002
4	KELSE
5	WA008026
6	WA008027
7	WA008030
8	WA008033
9	WA008034
10	WA008077
11	JEFFERSON
12	UI WINCHESTER
13	WESTBRED 926
14	HANK
15	BZ901-717
16	JEDD
17	VOLT
18	NPBHR70
19	RSI20035
20	BUCK PRONTO
21	AP-81

#	HARD WHITE
1	MACON
2	OTIS
3	WA008037
4	WA008078
5	WA008079
6	WA008080

#	HARD WHITE
7	WA008081
8	LOLO
9	BLANCA GRANDE
10	RSI10348W
11	07M SP1
12	CLEAR WHITE

2008 WSU Spring BARLEY Varietal Trial

YECORA ROJO									
1	15	13	20	29	17	36	25	1	3
2	2	6	24	5	10	7	16	19	8
3	28	27	22	32	34	33	21	9	35
4	11	9	24	36	14	29	4	10	31
5	32	21	20	3	7	35	5	8	1
6	28	12	16	15	34	27	25	23	26
7	27	24	19	33	15	31	10	5	36
8	12	21	14	22	17	28	35	4	7
9	23	20	1	11	13	16	3	25	30

Planting Dates

Almira	22-Apr
Bickleton	17-Apr
Dayton	15-Apr
Farmington	5-May
Genesee*	2-May
Lamont	15-Apr
Mayview	29-Apr
Pullman	19-Apr
Reardan	28-Apr
St. John	22-Apr
Walla Walla	12-Mar

\*Separate map

2-ROW
6-ROW

RANDOMIZED PLOTS:  
3 REPLICATIONS



#	ENTRY
1	BOB
2	RADIANT
3	BARONESSE
4	CHAMPION
5	RWA 1758
6	KENT
7	HARRINGTON
8	AC METCALFE
9	SPAULDING
10	MOREX
11	LEGACY
12	CDC COPELAND
13	LENETAH
14	HAXBY
15	01NZ706
16	01NZ384
17	03NZ199
18	2004NZ151
19	2004NZ163
20	02WA-7028.9

#	ENTRY
21	02WNZ-1095
22	04WNZ-90
23	04WNZ-286
24	04WA-113.22
25	03WA-129.18
26	04WA-122.20
27	04WA-122.9
28	04WNZ-124
29	04WA-102.49
30	04WA-101.45
31	03WA-109.2
32	04WA-113.A
33	01WA-13860.5
34	WA 9820-98
35	MERLIN
36	MERESSE

# REARDAN

Planted Apr. 28, 2008  
No-Till

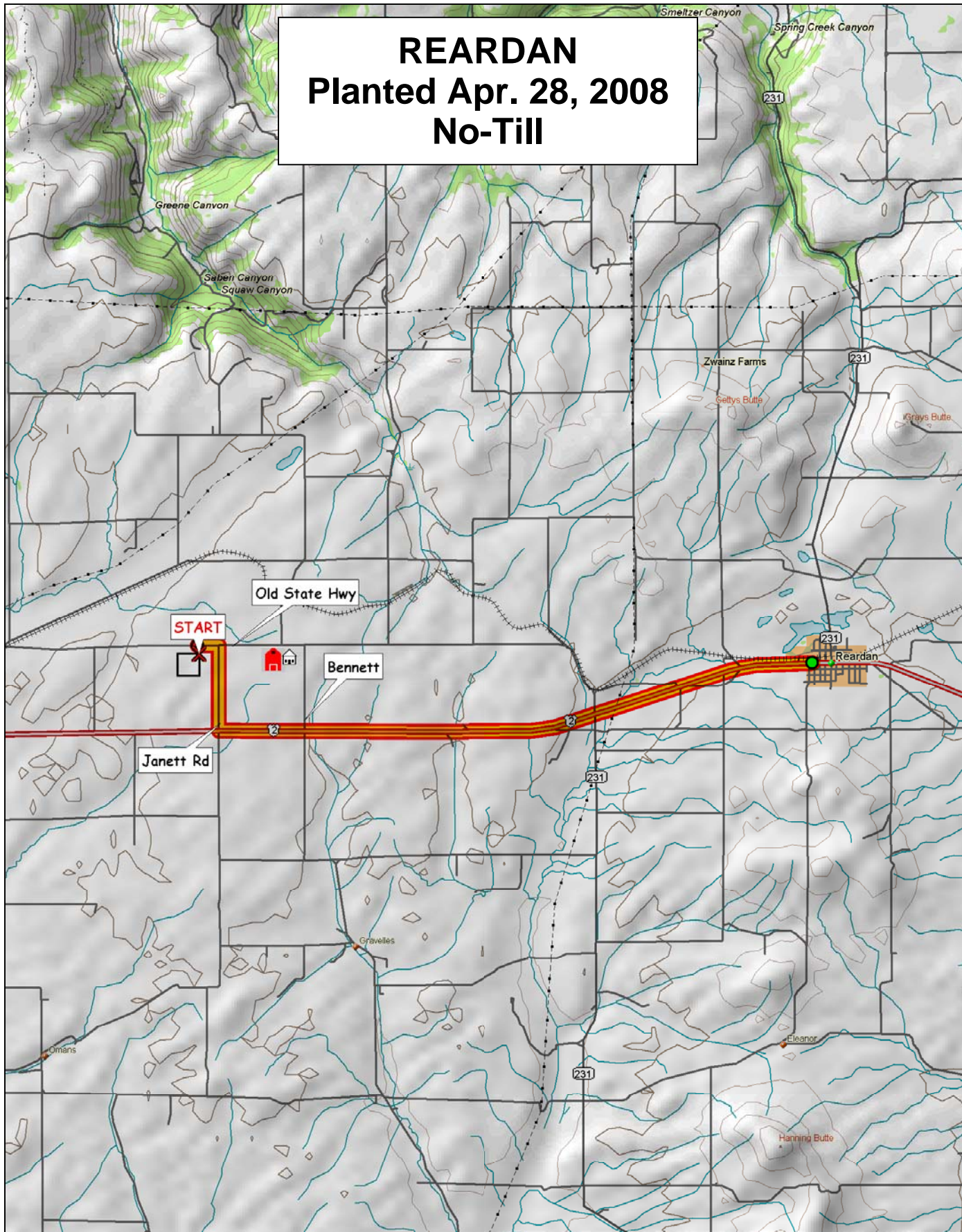

© 2001 DeLorme. Topo USA® 3.0

Zoom Level: 11-0 Datum: WGS84

Scale 1 : 100 000

1" = 1.58 mi

