

## 2007-2008 HARRINGTON

Soft White Variety Trial

USDA Club Wheat Breeding Nursery

<b>EDWIN BORDER</b>	12	23	15	29	48	26	19	39	16	34	<b>EDWIN BORDER</b>	Dr. Kim Campbell - USDA Club Wheat Breeding Nursery 280 plots 14 passes
	46	20	42	38	7	14	9	49	6	36		
	31	32	24	33	4	40	27	28	30	11		
	13	37	22	1	3	47	18	2	43	35		
	44	8	45	17	41	21	10	25	50	5		
	35	38	4	22	29	6	3	42	15	24		
	50	23	13	5	37	47	43	20	49	41		
	17	28	11	44	19	40	32	2	48	12		
	1	34	46	30	16	36	26	27	45	21		
	7	9	31	25	18	14	8	39	10	33		
	13	28	5	2	38	22	42	25	14	21		
	12	35	26	50	27	46	3	37	17	4		
	10	1	11	23	48	32	47	6	29	39		
	16	30	45	31	18	15	7	41	20	34		
	49	44	9	24	36	8	43	33	19	40		
	41	42	43	44	45	46	47	48	49	50		
	40	39	38	37	36	35	34	33	32	31		
	21	22	23	24	25	26	27	28	29	30		
	20	19	18	17	16	15	14	13	12	11		
	1	2	3	4	5	6	7	8	9	10		

## 2007-2008 WSU Winter Wheat Varietal Trial

EDWIN BORDER	12	23	15	29	48	26	19	39	16	34	EDWIN BORDER
	46	20	42	38	7	14	9	49	6	36	
	31	32	24	33	4	40	27	28	30	11	
	13	37	22	1	3	47	18	2	43	35	
	44	8	45	17	41	21	10	25	50	5	
	35	38	4	22	29	6	3	42	15	24	
	50	23	13	5	37	47	43	20	49	41	
	17	28	11	44	19	40	32	2	48	12	
	1	34	46	30	16	36	26	27	45	21	
	7	9	31	25	18	14	8	39	10	33	
	13	28	5	2	38	22	42	25	14	21	
	12	35	26	50	27	46	3	37	17	4	
	10	1	11	23	48	32	47	6	29	39	
	16	30	45	31	18	15	7	41	20	34	
	49	44	9	24	36	8	43	33	19	40	
	41	42	43	44	45	46	47	48	49	50	
40	39	38	37	36	35	34	33	32	31		
21	22	23	24	25	26	27	28	29	30		
20	19	18	17	16	15	14	13	12	11		
1	2	3	4	5	6	7	8	9	10		

Planting Date	
Colton	25-Sep
Connell	5-Sep
Harrington	13-Sep
Lind	11-Sep
Ritzville	5-Sep
St. Andrews	6-Sep

	COMMON
	CLUB



#	ENTRY	#	ENTRY
1	CODA	26	ORH010085
2	CHUKAR	27	OR2050910
3	CARA	28	BU6W00-523
4	BRUEHL	29	WB 528
5	ARS970278-2	30	BU6W99-456
6	ARS970075-3	31	GEORGE
7	ARS970168-2C	32	RJAMES
8	MADSEN	33	CASHUP
9	ELTAN	34	CONCEPT
10	ROD	35	MJ-9
11	FINCH	36	SALUTE
12	MASAMI	37	99X1009-23
13	XERPHA	38	ORF2267-03
14	WA008063	39	ID990435
15	WA008064	40	ID02-859
16	WA008065	41	ORCF-101
17	WA008066	42	ORCF-102
18	ARS960277L	43	ORCF-103
19	LAMBERT	44	AP 700 CL
20	BRUNDAGE 96	45	BZ6WM02-1020
21	SIMON	46	BZ6WM04-1066
22	9222407A	47	MADSEN/ROD
23	9364901A	48	ELTAN/MADSEN
24	STEPHENS	49	ELTAN/TUBBS06
25	TUBBS 06	50	ROD/TUBBS06

Plots are randomized with 4 replications.  
There is a Edwin border strip on each side of the nursery.

# HARRINGTON

Planted Sept. 13, 2007  
Deep Furrow

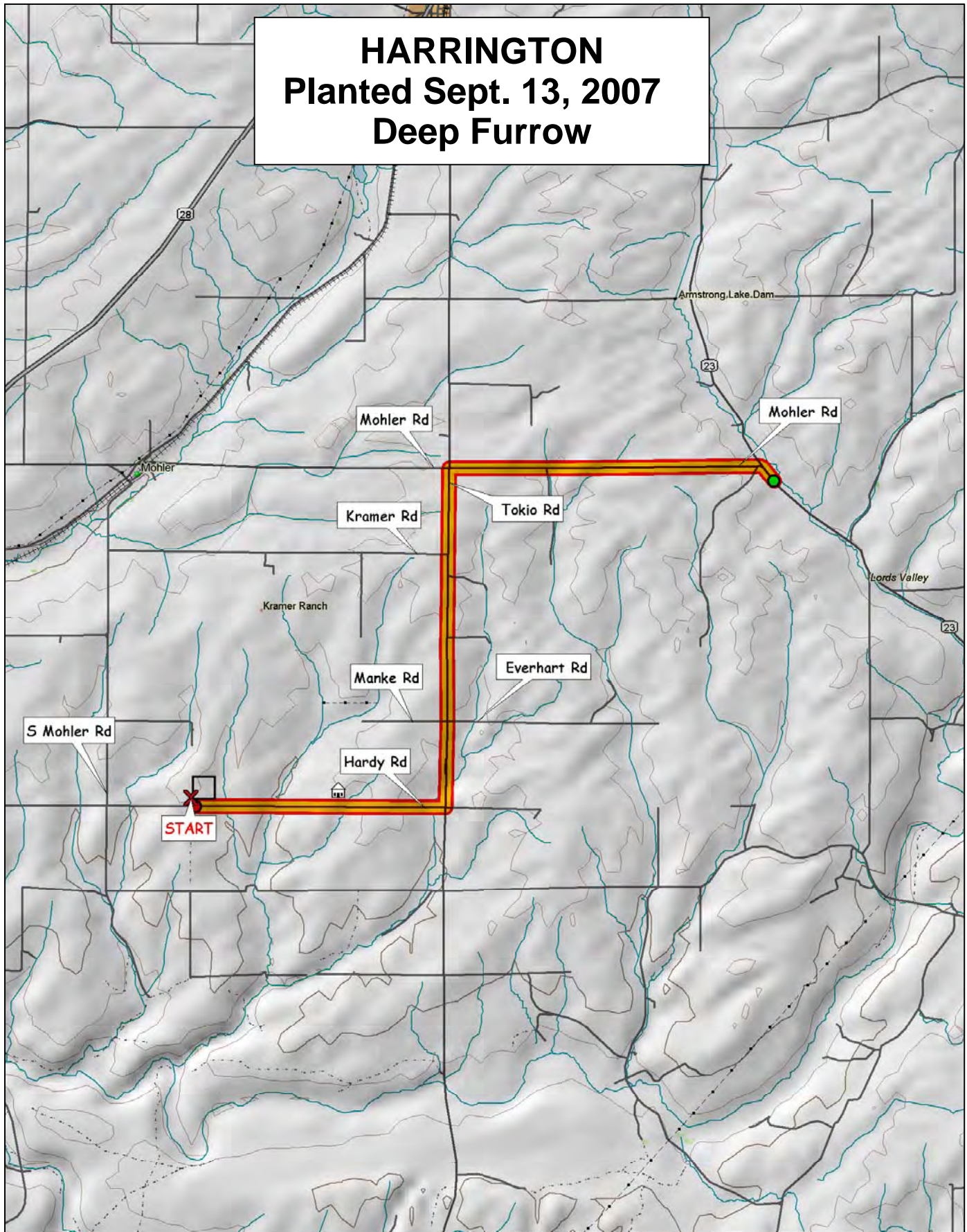

© 2001 DeLorme. Topo USA® 3.0

Zoom Level: 11-0 Datum: WGS84

Scale 1 : 100,000

1" = 1.58 mi

