

**2016 Horse Heaven Spring  
No-Till Hoe Drill  
Planting Date - 03/10/16  
N46 07.816 W119 33.018**

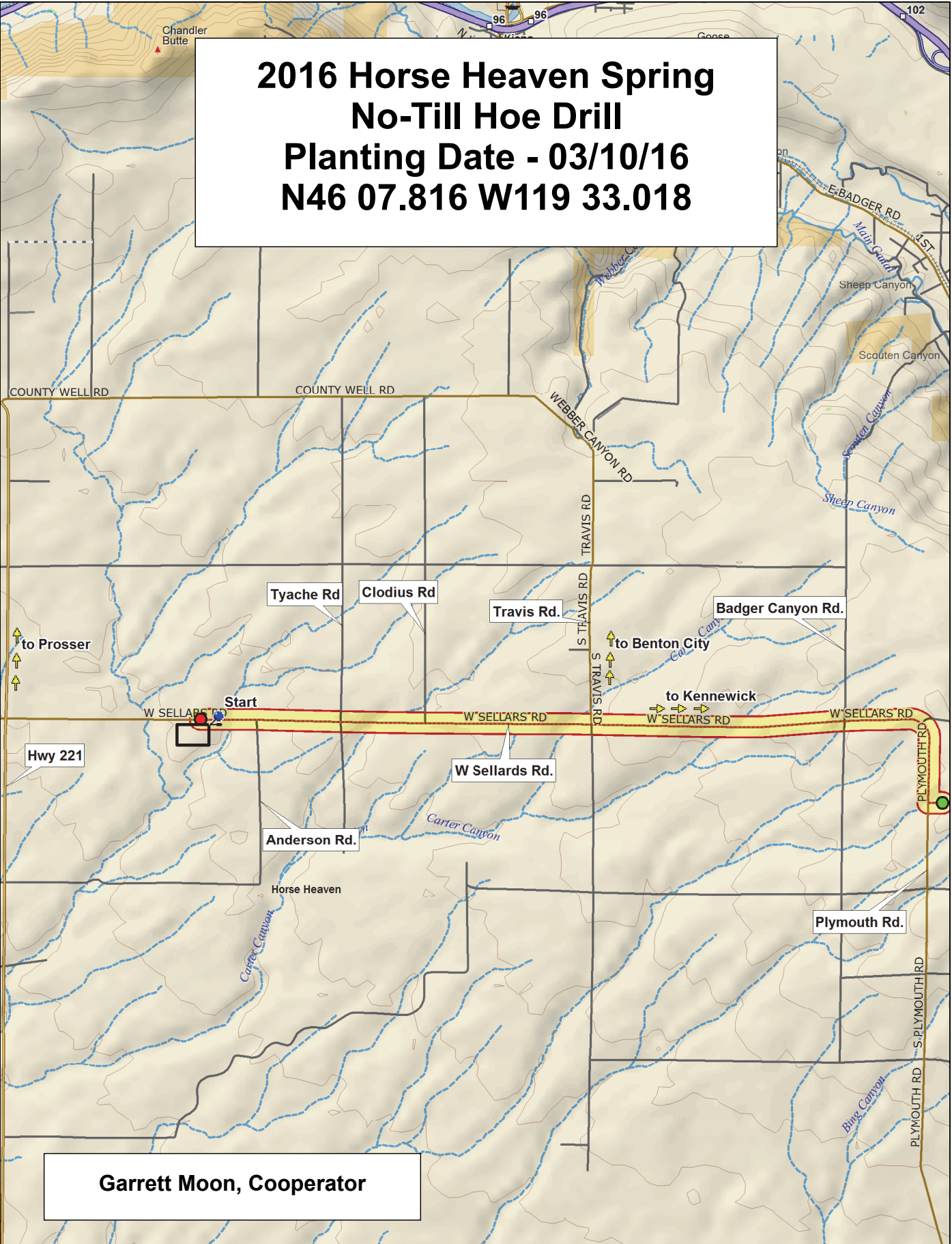

**Garrett Moon, Cooperator**

## 2016 Soft White Spring Trial, Horse Heaven

Border	9	YS-602	Louise	Babe	SY 04PN3024-2	Whit	14-SW-1030	JD	WB6121	Border
	8	WA 8255	Tekoa (WA 8189)	Melba	WA 8236 CL+	Ryan (WA 8214)	UI-Stone	WB-1035CL+	Diva	
	7	WA 8254	WA 8253	WA 8265 CL+	WA 8266 CL+	14-SW-1059	WB6341	Seahawk	12-SW-068	
	6	WA 8266 CL+	WA 8255	Tekoa (WA 8189)	Whit	WB6341	WB-1035CL+	JD	WA 8265 CL+	
	5	SY 04PN3024-2	WB6121	WA 8253	Seahawk	WA 8254	12-SW-068	Ryan (WA 8214)	WA 8236 CL+	
	4	Diva	UI-Stone	Louise	14-SW-1030	Melba	14-SW-1059	YS-602	Babe	
	3	Louise	12-SW-068	Whit	WB6121	WA 8265 CL+	Ryan (WA 8214)	Diva	WA 8255	
	2	Tekoa (WA 8189)	Seahawk	14-SW-1059	WA 8254	Melba	WB-1035CL+	SY 04PN3024-2	JD	
	1	14-SW-1030	UI-Stone	WA 8236 CL+	YS-602	WA 8253	WA 8266 CL+	Babe	WB6341	
	1	2	3	4	5	6	7	8		

Entry	Name
1	12-SW-068
2	14-SW-1030
3	14-SW-1059
4	SY 04PN3024-2
5	UI-Stone
6	WB-1035CL+
7	WB6121
8	WB6341
9	Babe
10	Diva
11	WA 8265 CL+
12	WA 8266 CL+
13	JD
14	Louise
15	Melba
16	Seahawk
17	Tekoa (WA 8189)
18	Ryan (WA 8214)
19	WA 8236 CL+
20	WA 8253
21	WA 8254
22	WA 8255
23	Whit
24	YS-602

### 3 Replications, Alpha-Lattice Design

<http://variety.wsu.edu>

Common	Planting Date
Club	10-Mar

	2016 SW Spring		2016 HR Spring	
B	1	8	1	12
				B



## 2016 Hard Spring Wheat Trial, Horse Heaven

Border	9	SY605 CL	WB9879CLP	Dayn	Chet	Hollis	YS-802-1	HRS 3616	10SB0087-B	LCS Buck Pronto	Glee	Kelse	WA 8259	Barley
	8	SY 06PN3015-08	SY Steelhead	WA 8258	WA 8240 CL+	WB9668	12SB0197	SY Coho (04W40292R)	WA 8261	WA 8241 CL+	WB9229	WB9200	SY Selway (04PN3001-2)	
	7	UI-Platinum	LCS Iron (11SB0096)	HRS 3504	SY 04PN3051-9	WB9518	12SB0199	Bullseye	HRS 3530	Alum	WA 8260	IDO1203S-A	12SB0224	
	6	HRS 3616	WA 8261	Dayn	YS-802-1	WA 8259	WB9879CLP	Hollis	WB9200	SY 04PN3051-9	LCS Buck Pronto	Kelse	Chet	
	5	IDO1203S-A	SY Selway (04PN3001-2)	HRS 3504	UI-Platinum	12SB0199	WA 8260	SY Coho (04W40292R)	WA 8240 CL+	SY Steelhead	10SB0087-B	SY 06PN3015-08	SY605 CL	
	4	WB9668	LCS Iron (11SB0096)	Alum	Bullseye	WA 8241 CL+	WA 8258	WB9229	WB9518	Glee	12SB0224	HRS 3530	12SB0197	
	3	Glee	SY 04PN3051-9	WA 8260	Kelse	WA 8261	10SB0087-B	WA 8241 CL+	WA 8240 CL+	HRS 3616	SY605 CL	SY Steelhead	Bullseye	
	2	SY Selway (04PN3001-2)	WB9668	UI-Platinum	Hollis	WB9229	HRS 3504	WA 8258	Alum	12SB0224	Dayn	YS-802-1	SY 06PN3015-08	
	1	Chet	WB9879CLP	WB9200	HRS 3530	12SB0199	IDO1203S-A	SY Coho (04W40292R)	LCS Iron (11SB0096)	12SB0197	WA 8259	WB9518	LCS Buck Pronto	
		1	2	3	4	5	6	7	8	9	10	11	12	

Entry	Name
1	10SB0087-B
2	12SB0197
3	12SB0199
4	12SB0224
5	LCS Iron (11SB0096)
6	LCS Buck Pronto
7	Bullseye
8	SY 04PN3051-9
9	SY 06PN3015-08
10	SY Coho (04W40292R)
11	SY Selway (04PN3001-2)
12	SY Steelhead
13	SY605 CL
14	IDO1203S-A
15	UI-Platinum
16	WB9200
17	WB9229
18	WB9518

Entry	Name
19	WB9668
20	WB9879CLP
21	HRS 3504
22	HRS 3530
23	HRS 3616
24	Alum
25	Chet
26	Dayn
27	Glee
28	Hollis
29	Kelse
30	WA 8240 CL+
31	WA 8241 CL+
32	WA 8258
33	WA 8259
34	WA 8260
35	WA 8261
36	YS-802-1

3 Replications, Alpha-Lattice Design

<http://variety.wsu.edu>

Red	Planting Date
White	10-Mar

2016 SW Spring	2016 HR Spring
B 1 8	B 1 12 B

