

**2016 Horse Heaven Winter
No-Till Hoe Drill
Planting Date - 10/28/15
N46 07.945 W119 31.014**

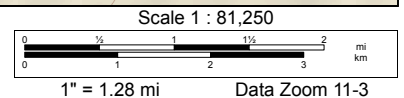
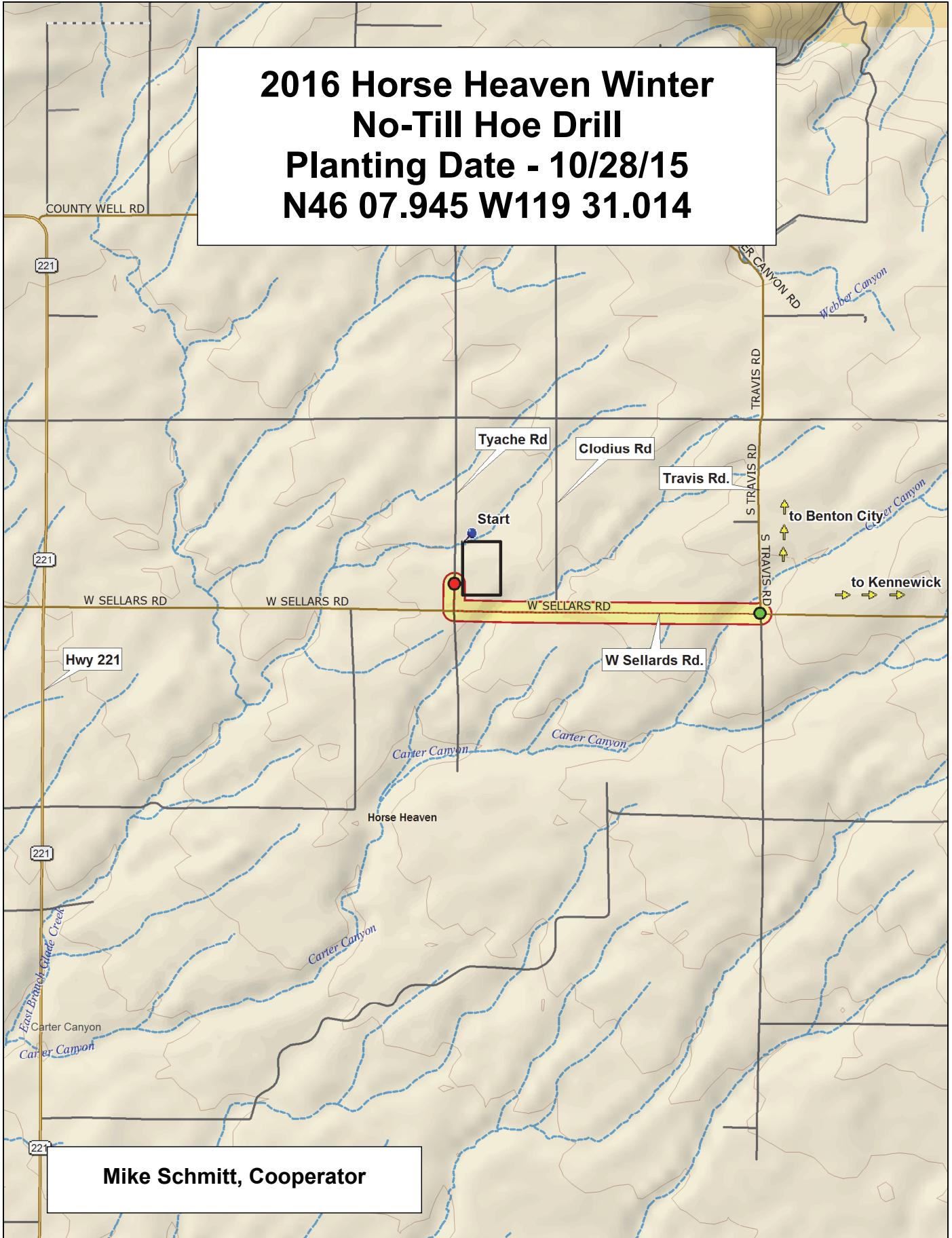

2016 Soft White Winter Wheat Trial, Horse Heaven

Border	9	Jasper (WA 8169)	Puma	Masami	WB-Junction	WB 1843	LOR-913	LWW14-73163	WA 8226	ARS06135-9C	Mary	IDN 07-28017B	UI Palouse CL+	WA 8227	Otto	WA 8251 (KXB-04)	Coda
	8	04PN066-7	UI-WSU Huffman	CuriosityCL+ (WA 8143)	SY 107	4J0713366C	Otto-0W	Otto-G2	WA 8243	Eltan	LOR-334	Legion	LOR-092	WA 8244	ARS20060123-31C	ARS-Crescent	09PN005#25
	7	Xerpha	IDO1108DH	KXB-01	Bruehl	ORCF-103	WB 1376CLP	UI Castle CL+	LWW14-71032	ORCF-102	WB 1604	LWW14-73161	WA 8202	Madsen	MelaCL+ (WA 8155)	UI Magic CL+	WB 1529
	6	4J0713366C	KXB-01	UI Castle CL+	Puma	LWW14-71032	WB-Junction	Otto-G2	IDO1108DH	WA 8243	04PN066-7	LOR-092	WB 1376CLP	WB 1529	WA 8251 (KXB-04)	WB 1604	IDN 07-28017B
	5	Mary	Coda	LWW14-73161	UI Magic CL+	Madsen	Masami	Xerpha	ARS06135-9C	LWW14-73163	ARS20060123-31C	WA 8202	Otto	LOR-913	WA 8244	WA 8227	ORCF-102
	4	CuriosityCL+ (WA 8143)	Otto-0W	ORCF-103	Eltan	Jasper (WA 8169)	MelaCL+ (WA 8155)	Bruehl	UI Palouse CL+	LOR-334	09PN005#25	WA 8226	SY 107	ARS-Crescent	Legion	WB 1843	UI-WSU Huffman
	3	Otto-G2	ORCF-103	SY 107	Xerpha	KXB-01	WA 8202	MelaCL+ (WA 8155)	IDN 07-28017B	Puma	WB 1376CLP	Bruehl	WB 1529	ARS20060123-31C	WA 8251 (KXB-04)	WA 8226	Eltan
	2	04PN066-7	LOR-913	LWW14-73161	ARS-Crescent	UI-WSU Huffman	WA 8244	4J0713366C	LOR-092	Madsen	ORCF-102	WB 1843	Coda	Otto-0W	Masami	Mary	IDO1108DH
	1	WA 8227	WB-Junction	UI Magic CL+	ARS06135-9C	LWW14-73163	CuriosityCL+ (WA 8143)	LWW14-71032	LOR-334	09PN005#25	Otto	UI Palouse CL+	WB 1604	UI Castle CL+	Legion	Jasper (WA 8169)	WA 8243
	1	2	3	4	5	6	7	8	9	10	11	12	13	14	15	16	Border

Entry	Name
1	LOR-092
2	LOR-913
3	LWW14-73163
4	WB 1376CLP
5	WB 1529
6	WB 1604
7	WB-Junction
8	LOR-334
9	Mary
10	ORCF-102
11	Legion
12	SY 107
13	IDN 07-28017B
14	IDO1108DH
15	UI Castle CL+
16	UI Magic CL+

Entry	Name
17	UI Palouse CL+
18	UI-WSU Huffman
19	ARS-Crescent
20	Madsen
21	CuriosityCL+ (WA 8143)
22	Jasper (WA 8169)
23	KXB-01
24	MelaCL+ (WA 8155)
25	Puma
26	Xerpha
27	LWW14-71032
28	LWW14-73161
29	WB 1843
30	ORCF-103
31	04PN066-7
32	09PN005#25

Entry	Name
33	4J0713366C
34	ARS06135-9C
35	ARS20060123-31C
36	Coda
37	Bruehl
38	Eltan
39	WA 8251 (KXB-04)
40	Masami
41	Otto
42	WA 8202
43	WA 8226
44	WA 8227
45	WA 8243
46	WA 8244
47	Otto-0W
48	Otto-G2

3 Replications, Alpha-Lattice Design

<http://variety.wsu.edu>

	Common
	Club

Planting Date
28-Oct

2016 SW Winter		2016 HR Winter	
B	1	16	B
B	1	8	B



