

**2016 Moses Lake Winter  
Double Disk Drill  
Planting Date - 10/07/15  
N47 00.615 W119 06.598**

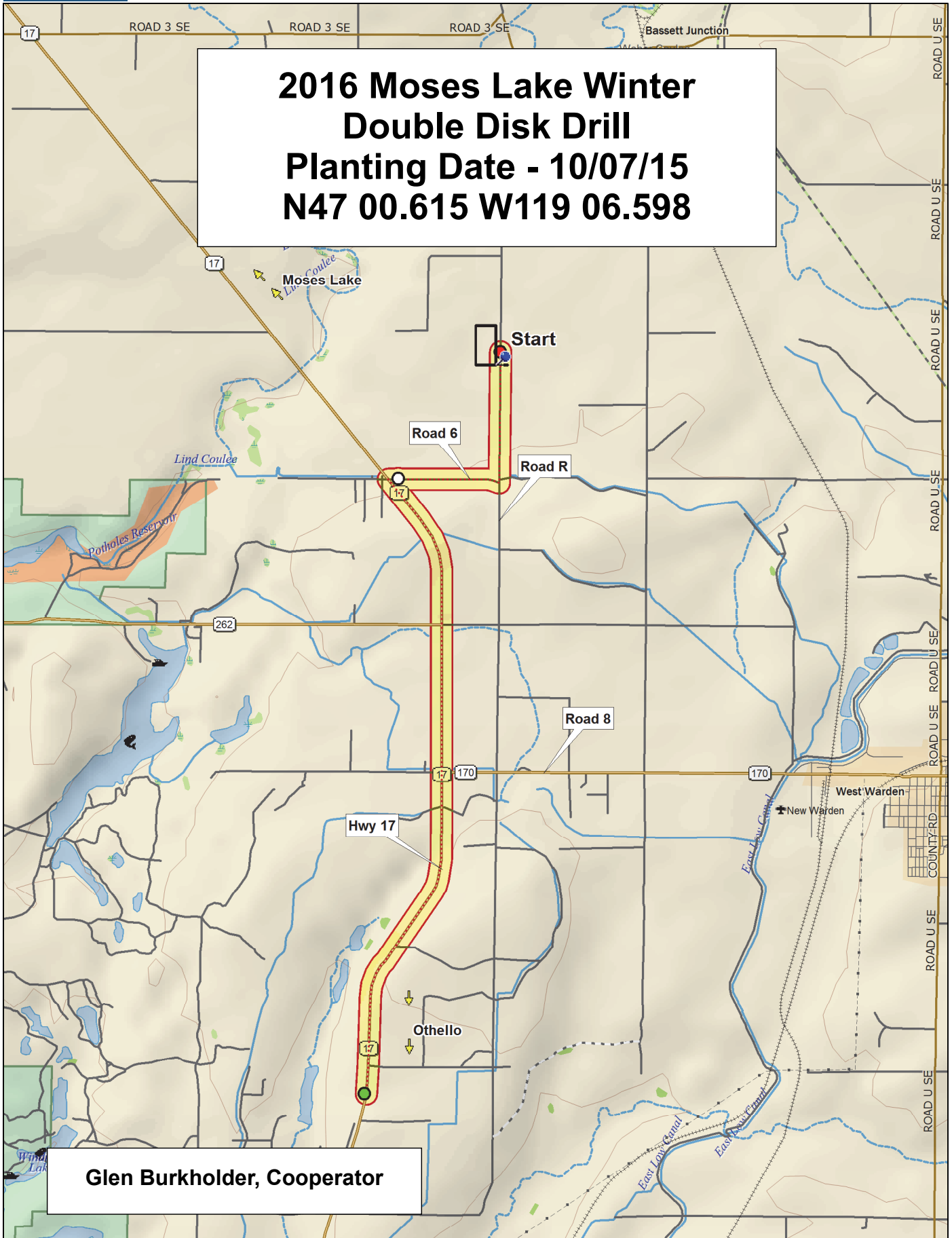

**Glen Burkholder, Cooperator**

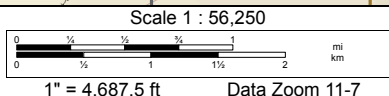
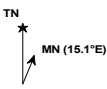

## 2016 Soft White Winter Wheat Trial, Moses Lake Irrig.

Border	9	09PN062#18	WB 1376CLP	UI-WSU Huffman	LCS Artdeco	WB-Junction	IDN 06-03303B	AP700 CL	WA 8206	UI Magic CL+	SY 107	LOR-833	IDN 06-18102A	04PN096-2	LWW14-71195	Border
	8	Puma	IDN 07-28017B	IDO1108DH	LOR-092	WA 8232	UI Castle CL+	WB 456	KWS 040	Bobtail	WB 1843	Skiles	Jasper (WA 8169)	UI Palouse CL+	Mary	
	7	SY Ovation	WB 1529	OR2090473	OR2110526	Rosalyn	LOR-334	LWW14-73163	Xerpha	ORCF-102	WB 1604	WA 8187	Legion	LOR-913	KWS 034	
	6	UI Castle CL+	IDO1108DH	Skiles	Legion	WB-Junction	ORCF-102	WB 1604	Xerpha	KWS 040	UI Magic CL+	09PN062#18	LOR-913	WA 8187	LOR-092	
	5	IDN 07-28017B	WA 8232	SY 107	UI Palouse CL+	IDN 06-18102A	WB 1529	LOR-334	Rosalyn	Puma	Mary	LCS Artdeco	AP700 CL	LWW14-73163	WB 1843	
	4	Jasper (WA 8169)	Bobtail	UI-WSU Huffman	04PN096-2	WA 8206	LOR-833	WB 456	WB 1376CLP	KWS 034	OR2110526	OR2090473	SY Ovation	IDN 06-03303B	LWW14-71195	
	3	LOR-334	IDN 07-28017B	LOR-913	WB 1604	Puma	IDN 06-18102A	Skiles	SY Ovation	WA 8187	OR2110526	KWS 040	WA 8206	UI Castle CL+	UI Palouse CL+	
	2	OR2090473	KWS 034	WB 1843	Rosalyn	IDN 06-03303B	WA 8232	04PN096-2	ORCF-102	WB 1376CLP	UI Magic CL+	LOR-092	WB 1529	Bobtail	UI-WSU Huffman	
	1	Mary	Legion	Xerpha	LWW14-73163	09PN062#18	WB-Junction	LWW14-71195	IDO1108DH	Jasper (WA 8169)	SY 107	WB 456	LCS Artdeco	AP700 CL	LOR-833	
		1	2	3	4	5	6	7	8	9	10	11	12	13	14	

Entry	Name
1	KWS 034
2	KWS 040
3	LCS Artdeco
4	LWW14-71195
5	LWW14-73163
6	LOR-092
7	LOR-334
8	LOR-833
9	LOR-913
10	WB 1376CLP
11	WB 1529
12	WB 1604
13	WB 1843
14	WB 456

Entry	Name
15	WB-Junction
16	Bobtail
17	Mary
18	OR2090473
19	OR2110526
20	ORCF-102
21	Rosalyn
22	Skiles
23	04PN096-2
24	09PN062#18
25	AP700 CL
26	Legion
27	SY 107
28	SY Ovation

Entry	Name
29	IDN 06-03303B
30	IDN 06-18102A
31	IDN 07-28017B
32	IDO1108DH
33	UI Castle CL+
34	UI Magic CL+
35	UI Palouse CL+
36	UI-WSU Huffman
37	Jasper (WA 8169)
38	Puma
39	WA 8187
40	WA 8206
41	WA 8232
42	Xerpha

**3 Replications, Alpha-Lattice Design**

<http://variety.wsu.edu>

Planting Date
7-Oct

	2016 SW Winter Irrig			2016 HR Winter Irrig		
B	1	14	B	1	8	B

## 2016 Hard Winter Wheat Trial, Moses Lake Irrig.

Border	9	OR2110664	LCS Evina	OR2120012R	04PN028B-3	LCS Jet (NSA10-7208)	WB 4059CLP	OR2120276H	LCS Colonia	Border
	8	LCS Aymeric	OR2110679	Whetstone	Rimrock	Norwest 553	Mandala	Esperia	Keldin	
	7	LCS Azimut	WB-Arrowhead	IDO1101	WA 8249	WA 8248	NSA10-2196	Rebaldi	HE181/3	
	6	Esperia	OR2120012R	IDO1101	LCS Colonia	HE181/3	Norwest 553	OR2110664	Rimrock	
	5	Keldin	OR2120276H	Rebaldi	OR2110679	Whetstone	LCS Azimut	LCS Evina	Mandala	
	4	WB-Arrowhead	LCS Aymeric	WB 4059CLP	NSA10-2196	WA 8248	WA 8249	04PN028B-3	LCS Jet (NSA10-7208)	
	3	WA 8249	LCS Aymeric	OR2120276H	Norwest 553	Mandala	NSA10-2196	LCS Colonia	04PN028B-3	
	2	Rimrock	Esperia	LCS Jet (NSA10-7208)	LCS Azimut	IDO1101	Whetstone	OR2110664	Rebaldi	
	1	WA 8248	OR2120012R	OR2110679	WB-Arrowhead	WB 4059CLP	Keldin	HE181/3	LCS Evina	
		1	2	3	4	5	6	7	8	

Entry	Name
1	HE181/3
2	LCS Aymeric
3	LCS Azimut
4	LCS Colonia
5	LCS Evina
6	LCS Jet (NSA10-7208)
7	NSA10-2196
8	WB 4059CLP
9	WB-Arrowhead
10	Keldin
11	Rimrock
12	Norwest 553
13	OR2110664
14	OR2110679
15	OR2120012R
16	OR2120276H
17	04PN028B-3
18	Whetstone
19	Esperia
20	Mandala
21	Rebaldi
22	IDO1101
23	WA 8248
24	WA 8249

3 Replications, Alpha-Lattice Design

<http://variety.wsu.edu>

	Red
	White

Planting Date
7-Oct

	2016 SW Winter Irrig		2016 HR Winter Irrig		
B	1	14	1	8	B

