

**2016 Pasco Spring Irrig  
 Double Disk Drill  
 Planting Date - 03/18/16  
 N46 41.240 W118 52.638**

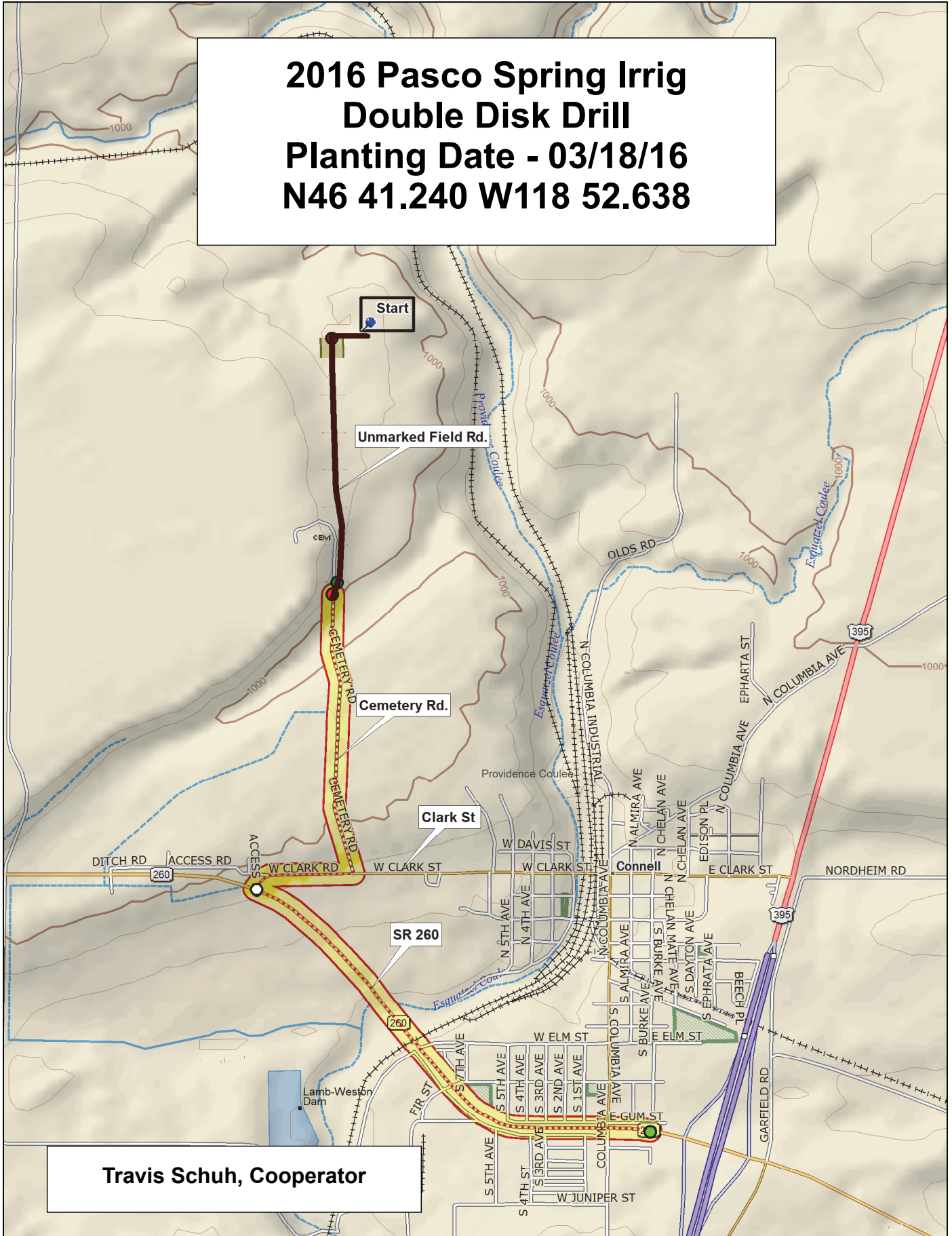

**Travis Schuh, Cooperator**

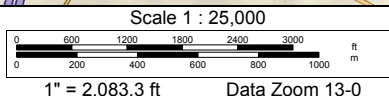
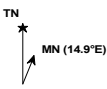

## 2016 Soft White Spring Irrigated Trial, Pasco

Border	9	YS-602	Louise	WB6341	14-SW-1059	Whit	12-SW-068	WA 8266 CL+	WB-1035CL+	Border
	8	WA 8255	Tekoa (WA 8189)	Melba	WA 8236 CL+	Ryan (WA 8214)	SY 04PN3024-2	UI-Stone	Babe	
	7	WA 8254	WA 8253	Diva	WA 8265 CL+	14-SW-1030	WB6121	Seahawk	12-SW-052	
	6	WA 8265 CL+	WA 8255	Tekoa (WA 8189)	Whit	WB6121	UI-Stone	WA 8266 CL+	Diva	
	5	14-SW-1059	WB-1035CL+	WA 8253	Seahawk	WA 8254	12-SW-052	Ryan (WA 8214)	WA 8236 CL+	
	4	Babe	SY 04PN3024-2	Louise	12-SW-068	Melba	14-SW-1030	YS-602	WB6341	
	3	Louise	12-SW-052	Whit	WB-1035CL+	Diva	Ryan (WA 8214)	Babe	WA 8255	
	2	Tekoa (WA 8189)	Seahawk	14-SW-1030	WA 8254	Melba	UI-Stone	14-SW-1059	WA 8266 CL+	
	1	12-SW-068	SY 04PN3024-2	WA 8236 CL+	YS-602	WA 8253	WA 8265 CL+	WB6341	WB6121	
	1	2	3	4	5	6	7	8		

Entry	Name
1	12-SW-052
2	12-SW-068
3	14-SW-1030
4	14-SW-1059
5	SY 04PN3024-2
6	UI-Stone
7	WB-1035CL+
8	WB6121
9	WB6341
10	Babe
11	Diva
12	WA 8265 CL+
13	WA 8266 CL+
14	Louise
15	Melba
16	Seahawk
17	Tekoa (WA 8189)
18	Ryan (WA 8214)
19	WA 8236 CL+
20	WA 8253
21	WA 8254
22	WA 8255
23	Whit
24	YS-602

### 3 Replications, Alpha-Lattice Design

<http://variety.wsu.edu>

Common	Planting Date
Club	18-Mar

B	2016 SW Spring Irrig	B	2016 HR Spring Irrig	B
	1                      8		1                      12	



## 2016 Hard Spring Wheat Irrigated Trial, Pasco

Border	9	Yurok	WB9879CLP	Kelse	Glee	WA 8241 CL+	YS-802-1	Alum	10SB0087-B	LCS Buck Pronto	WA 8240 CL+	WA 8258	WA 8263	Barley
	8	SY 06PN3015-08	SY605 CL	WA 8261	WA 8259	WB9668	12SB0197	SY Basalt	WA 8262	WA 8260	WB9229	WB9200	SY Coho (04W40292R)	
	7	UI-Platinum	LCS Iron (11SB0096)	HRS 3530	SY 04PN3051-9	WB9518	12SB0199	Bullseye	HRS 3616	Dayn	WA 8264	IDO1203S-A	12SB0224	
	6	Alum	WA 8262	Kelse	YS-802-1	WA 8263	WB9879CLP	WA 8241 CL+	WB9200	SY 04PN3051-9	LCS Buck Pronto	WA 8258	Glee	
	5	IDO1203S-A	SY Coho (04W40292R)	HRS 3530	UI-Platinum	12SB0199	WA 8264	SY Basalt	WA 8259	SY605 CL	10SB0087-B	SY 06PN3015-08	Yurok	
	4	WB9668	LCS Iron (11SB0096)	Dayn	Bullseye	WA 8260	WA 8261	WB9229	WB9518	WA 8240 CL+	12SB0224	HRS 3616	12SB0197	
	3	WA 8240 CL+	SY 04PN3051-9	WA 8264	WA 8258	WA 8262	10SB0087-B	WA 8260	WA 8259	Alum	Yurok	SY605 CL	Bullseye	
	2	SY Coho (04W40292R)	WB9668	UI-Platinum	WA 8241 CL+	WB9229	HRS 3530	WA 8261	Dayn	12SB0224	Kelse	YS-802-1	SY 06PN3015-08	
	1	Glee	WB9879CLP	WB9200	HRS 3616	12SB0199	IDO1203S-A	SY Basalt	LCS Iron (11SB0096)	12SB0197	WA 8263	WB9518	LCS Buck Pronto	
	1	2	3	4	5	6	7	8	9	10	11	12		

Entry	Name
1	10SB0087-B
2	12SB0197
3	12SB0199
4	12SB0224
5	LCS Iron (11SB0096)
6	LCS Buck Pronto
7	Bullseye
8	SY 04PN3051-9
9	SY 06PN3015-08
10	SY Basalt
11	SY Coho (04W40292R)
12	SY605 CL
13	Yurok
14	IDO1203S-A
15	UI-Platinum
16	WB9200
17	WB9229
18	WB9518

Entry	Name
19	WB9668
20	WB9879CLP
21	HRS 3530
22	HRS 3616
23	Alum
24	Dayn
25	Glee
26	Kelse
27	WA 8240 CL+
28	WA 8241 CL+
29	WA 8258
30	WA 8259
31	WA 8260
32	WA 8261
33	WA 8263
34	WA 8264
35	WA 8262
36	YS-802-1

3 Replications, Alpha-Lattice Design

<http://variety.wsu.edu>

Red	Planting Date
White	18-Mar

2016 SW Spring Irrig	2016 HR Spring Irrig	B
----------------------	----------------------	---

