

**2016 Walla Walla Winter
Double Disk Drill
Planting Date - 09/28/15
N46 06.415 W118 15.031**

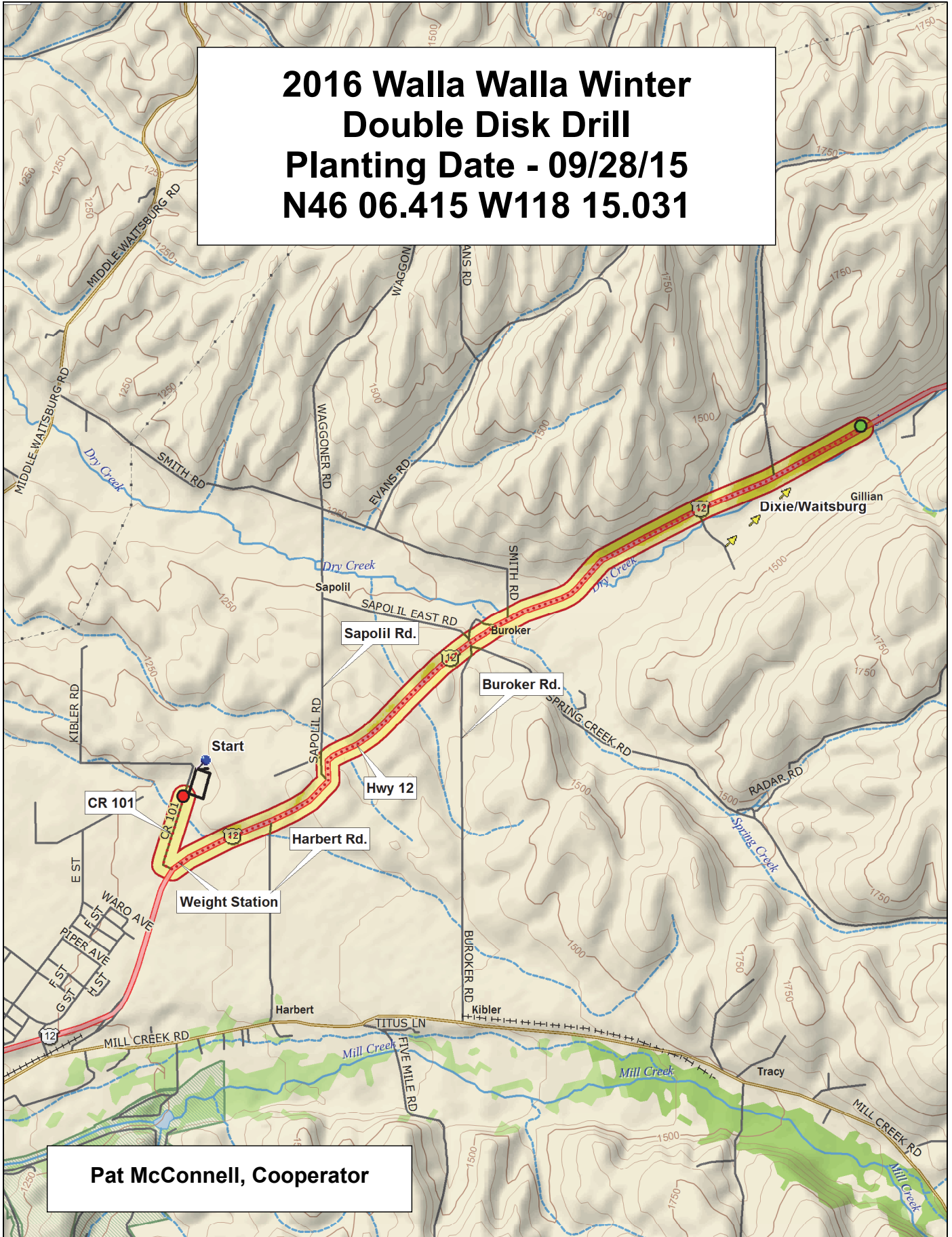

Pat McConnell, Cooperator

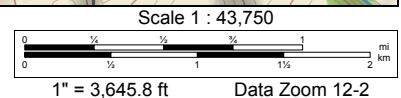

2016 Hard Winter Wheat Trial, Walla Walla

Border	9	09PN062#18	WA 8234	04PN096-2	SY 107	WB 1376CLP	Puma	WB 523	UI Palouse CL+	LOR-334	UI Castle CL+	Mary	ARS06136-49C	AP700 CL	WA 8187	WA 8233	LOR-833	UI-WSU Huffman	Xerpha-G2
	8	Legion	IDO1108DH	ARS-Crescent	IDN 01-10704A	SY Ovation	KXB-01	CuriosityCL+ (WA 8143)	Madsen	Jasper (WA 8169)	Rosalyn	OR2110526	ARS-Selbu	WB 1529	ARS20060123-31C	WB 1604	Bobtail	LOR-913	Skiles
	7	WA 8245	Xerpha-0W	WA 8232	WB 528	IDN 06-18102A	LOR-092	IDN 06-03303B	MelaCL+ (WA 8155)	IDN 07-28017B	WA 8206	Xerpha	ORCF-102	LWW14-73163	WB-Junction	WA 8235	UI Magic CL+	LCS Artdeco	Cara
	6	LOR-913	WA 8235	IDN 06-18102A	ARS20060123-31C	Legion	04PN096-2	WA 8206	IDN 07-28017B	LOR-334	Puma	Madsen	WB 1604	WB 1529	UI Magic CL+	CuriosityCL+ (WA 8143)	ARS-Crescent	09PN062#18	Jasper (WA 8169)
	5	MelaCL+ (WA 8155)	WB 523	OR2110526	UI Castle CL+	IDN 06-03303B	SY Ovation	Skiles	SY 107	LCS Artdeco	WB-Junction	LOR-833	WA 8233	WA 8234	Rosalyn	Xerpha	LOR-092	Bobtail	Xerpha-G2
	4	WB 528	Cara	WB 1376CLP	UI Palouse CL+	ARS06136-49C	IDN 01-10704A	KXB-01	WA 8232	WA 8187	ARS-Selbu	ORCF-102	IDO1108DH	UI-WSU Huffman	WA 8245	LWW14-73163	Xerpha-0W	AP700 CL	Mary
	3	ARS20060123-31C	CuriosityCL+ (WA 8143)	LCS Artdeco	WA 8233	WA 8232	SY Ovation	Mary	IDN 01-10704A	LOR-334	SY 107	LOR-913	UI Magic CL+	UI Palouse CL+	Xerpha	IDN 07-28017B	AP700 CL	WA 8245	ARS06136-49C
	2	Xerpha-G2	WB-Junction	WA 8187	WB 523	ARS-Selbu	IDN 06-03303B	Puma	LOR-092	Cara	IDN 06-18102A	Skiles	LWW14-73163	WA 8235	UI-WSU Huffman	Xerpha-0W	OR2110526	ORCF-102	Legion
	1	Rosalyn	09PN062#18	WA 8206	KXB-01	MelaCL+ (WA 8155)	UI Castle CL+	LOR-833	WB 528	Bobtail	Madsen	ARS-Crescent	WA 8234	WB 1604	Jasper (WA 8169)	WB 1376CLP	WB 1529	04PN096-2	IDO1108DH
		1	2	3	4	5	6	7	8	9	10	11	12	13	14	15	16	17	18

Entry	Name
1	LOR-092
2	LOR-913
3	LWW14-73163
4	WB 1376CLP
5	WB 1529
6	WB 1604
7	WB-Junction
8	LOR-334
9	Mary
10	ORCF-102
11	Legion
12	SY 107
13	IDN 07-28017B
14	IDO1108DH
15	UI Castle CL+
16	UI Magic CL+
17	UI Palouse CL+
18	UI-WSU Huffman

Entry	Name
19	ARS-Crescent
20	Madsen
21	CuriosityCL+ (WA 8143)
22	Jasper (WA 8169)
23	KXB-01
24	MelaCL+ (WA 8155)
25	Puma
26	Xerpha
27	LCS Artdeco
28	WB 523
29	WB 528
30	Bobtail
31	LOR-833
32	Rosalyn
33	OR2110526
34	Skiles
35	04PN096-2
36	09PN062#18

9/28/2015

Entry	Name
37	AP700 CL
38	SY Ovation
39	IDN 01-10704A
40	IDN 06-03303B
41	IDN 06-18102A
42	ARS20060123-31C
43	ARS06136-49C
44	ARS-Selbu
45	Cara
46	WA 8187
47	WA 8206
48	WA 8232
49	WA 8233
50	WA 8234
51	WA 8235
52	WA 8245
53	Xerpha-0W
54	Xerpha-G2

3 Replications, Alpha-Lattice Design

<http://variety.wsu.edu>

	Common
	Club

Planting Date
28-Sep

B	2016 SW Winter	B	2016 HR Winter	B
	1 18		1 6	



2016 Hard Winter Wheat Trial, Walla Walla

Border	9	WA 8249	OR2120012R	Rimrock	NSA10-2196	Keldin	OR2110664	Border
	8	WA 8231	OR2120276H	IDO1101	LCS Azimut	WA 8248	SY Clearstone CL2	
	7	Norwest 553	04PN028B-3	LCS Colonia	LCS Jet (NSA10-7208)	WB-Arrowhead	Whetstone	
	6	LCS Jet (NSA10-7208)	IDO1101	Keldin	SY Clearstone CL2	Whetstone	Norwest 553	
	5	WB-Arrowhead	OR2110664	OR2120012R	WA 8249	04PN028B-3	WA 8231	
	4	Rimrock	OR2120276H	WA 8248	LCS Colonia	NSA10-2196	LCS Azimut	
	3	LCS Colonia	OR2120012R	Keldin	LCS Azimut	Rimrock	Whetstone	
	2	WA 8231	Norwest 553	NSA10-2196	WB-Arrowhead	IDO1101	SY Clearstone CL2	
	1	OR2120276H	LCS Jet (NSA10-7208)	04PN028B-3	OR2110664	WA 8249	WA 8248	
	1	2	3	4	5	6		

Entry	Name
1	LCS Colonia
2	LCS Jet (NSA10-7208)
3	Keldin
4	WB-Arrowhead
5	OR2120012R
6	OR2120276H
7	04PN028B-3
8	SY Clearstone CL2
9	Whetstone
10	IDO1101
11	LCS Azimut
12	NSA10-2196
13	Norwest 553
14	OR2110664
15	Rimrock
16	WA 8231
17	WA 8248
18	WA 8249

3 Replications, Alpha-Lattice Design

<http://variety.wsu.edu>

	Red	Planting Date
	White	28-Sep

		2016 SW Winter		2016 HR Winter	
B	1	18	B	1	6

