

**2017 Almira Winter
Hoe Drill
Planting Date - 09/16/16
N47 49.492 W118 53.684**

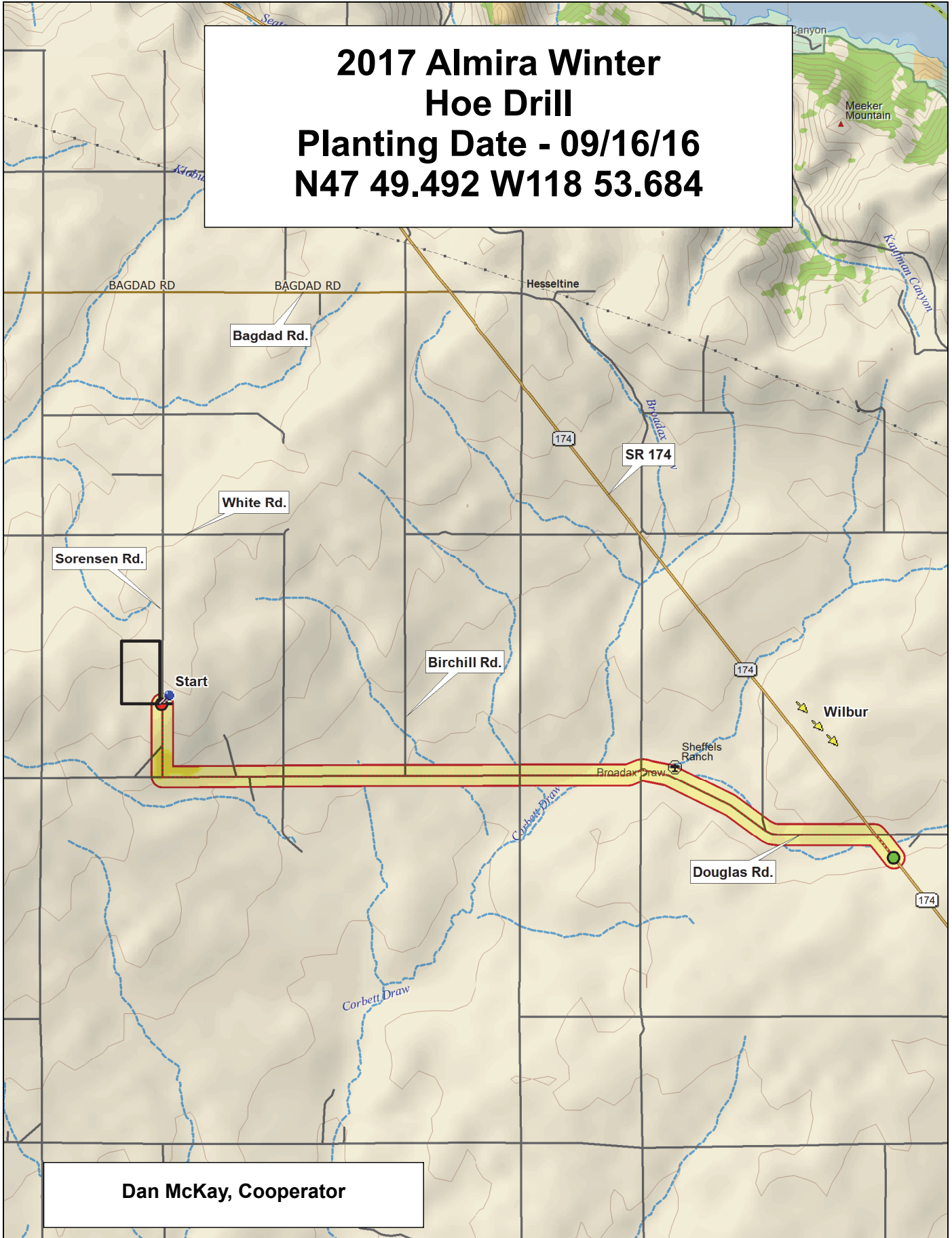

Dan McKay, Cooperator

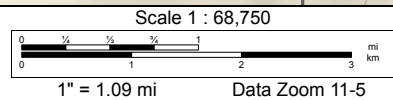
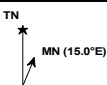

2017 Soft White Winter Wheat Trial, Almira

Border	9	Legion	WB1783	ORI2150031 CL+	UI Castle CL+	UI Sparrow	SY 09PN005#25	IDN 09-15702A	SY 04PN066-7	Curiosity CL+	Puma	WA 8226	KWS 145	Norwest Duet	LWW14-74143	WB1376CLP	SY 107
	8	Coda	IDN 07-28017B	Pritchett	XA1401 CL+	WA 8276	ARS-Crescent	WA 8227	LWW14-73163	UI Magic CL+	Otto	Bruehl	WA 8270	XA1101 CL+	Mary	WB1529	Masami
	7	ORCF-102	Mela CL+	OR2121086	WB1604	ARS20060123-31C	IDN 06-03303B	LWW14-73161	Norwest Tandem	WB1843	Jasper	ORCF-103	WA 8271	ARSDH08028-111C	KXB-01	Xerpha	Eltan
	6	OR2121086	ARSDH08028-111C	SY 04PN066-7	WB1376CLP	Jasper	ORI2150031 CL+	UI Magic CL+	Mary	Otto	WA 8271	WA 8227	LWW14-73161	ORCF-103	WA 8276	Bruehl	Norwest Tandem
	5	Pritchett	XA1101 CL+	Puma	Legion	IDN 06-03303B	UI Sparrow	ARS-Crescent	Mela CL+	ORCF-102	IDN 09-15702A	ARS20060123-31C	LWW14-73163	SY 107	XA1401 CL+	KXB-01	KWS 145
	4	WB1843	UI Castle CL+	WB1529	WA 8270	Masami	WB1783	IDN 07-28017B	WA 8226	Eltan	Curiosity CL+	Coda	LWW14-74143	SY 09PN005#25	WB1604	Norwest Duet	Xerpha
	3	ARS20060123-31C	Otto	ARSDH08028-111C	UI Sparrow	XA1401 CL+	LWW14-73163	WB1604	WB1376CLP	WA 8271	Mela CL+	UI Castle CL+	WA 8276	Jasper	Legion	KXB-01	WA 8226
	2	UI Magic CL+	WB1529	IDN 07-28017B	Norwest Tandem	Curiosity CL+	SY 04PN066-7	IDN 06-03303B	Xerpha	Puma	WA 8227	WB1843	ORI2150031 CL+	ORCF-102	ORCF-103	Norwest Duet	ARS-Crescent
	1	Pritchett	LWW14-74143	Masami	WA 8270	LWW14-73161	Mary	Bruehl	IDN 09-15702A	WB1783	Eltan	KWS 145	SY 09PN005#25	Coda	SY 107	OR2121086	XA1101 CL+
		1	2	3	4	5	6	7	8	9	10	11	12	13	14	15	16

Entry	Name
1	KWS 145
2	LWW14-73163
3	Norwest Duet (LOR-092)
4	Mary
5	Norwest Tandem (LOR-334)
6	OR2121086
7	ORCF-102
8	ORI2150031 CL+
9	Legion
10	SY 107
11	IDN 06-03303B
12	IDN 07-28017B
13	IDN 09-15702A
14	UI Castle CL+
15	UI Magic CL+
16	UI Sparrow (IDO1108DH)

Entry	Name
17	ARS-Crescent
18	WB1376CLP
19	WB1529
20	WB1604
21	XA1101 CL+
22	XA1401 CL+
23	WB1783
24	Jasper
25	KXB-01
26	Puma
27	Xerpha
28	LWW14-73161
29	LWW14-74143
30	ORCF-103
31	SY 04PN066-7
32	SY 09PN005#25

Entry	Name
33	WA 8276
34	ARS20060123-31C
35	ARSDH08028-111C
36	Coda
37	Pritchett (4J0713366C)
38	WB1843
39	Bruehl
40	Curiosity CL+
41	Eltan
42	Masami
43	Mela CL+
44	Otto
45	WA 8226
46	WA 8227
47	WA 8270
48	WA 8271

3 Replications, Alpha-Lattice Design

<http://variety.wsu.edu>

	Common
	Club

Planting Date
16-Sep

2017 SW Winter		2017 HR Winter	
B	1	B	6
	16		6



2017 Hard Winter Wheat Trial, Almira

Border	9	WA 8247	LCS Colonia	Mandala	SY Clearstone CL2	SY Touchstone	Keldin	Border
	8	Farnum	XA4104	AP503 CL2	XA4103	WB-Arrowhead	WA 8273	
	7	LWW14-73915	WA 8272	LCS Jet	Sequoia	WB4623CLP	Whetstone	
	6	LWW14-73915	Keldin	WB4623CLP	AP503 CL2	Mandala	WA 8272	
	5	SY Clearstone CL2	Farnum	Sequoia	Whetstone	LCS Colonia	XA4103	
	4	XA4104	WB-Arrowhead	LCS Jet	WA 8273	SY Touchstone	WA 8247	
	3	SY Touchstone	Sequoia	XA4104	WB4623CLP	WB-Arrowhead	LCS Colonia	
	2	Whetstone	WA 8272	Keldin	Farnum	XA4103	LCS Jet	
	1	AP503 CL2	WA 8247	LWW14-73915	SY Clearstone CL2	WA 8273	Mandala	
		1	2	3	4	5	6	

Entry	Name
1	LCS Colonia
2	LCS Jet
3	LWW14-73915
4	Keldin
5	WB4623CLP
6	WB-Arrowhead
7	XA4103
8	XA4104
9	SY Clearstone CL2
10	SY Touchstone
11	Whetstone
12	Mandala
13	AP503 CL2
14	Farnum
15	Sequoia (WA 8180)
16	WA 8247
17	WA 8272
18	WA 8273

3 Replications, Alpha-Lattice Design

<http://variety.wsu.edu>

Planting Date
16-Sep

		2017 SW Winter		2017 HR Winter	
B	1	16	B	1	6
B			B		B

