

**2019 Walla Walla Spring  
Double Disk Drill  
Planting Date 04/19/19  
N46 06.609 W118 12.216**

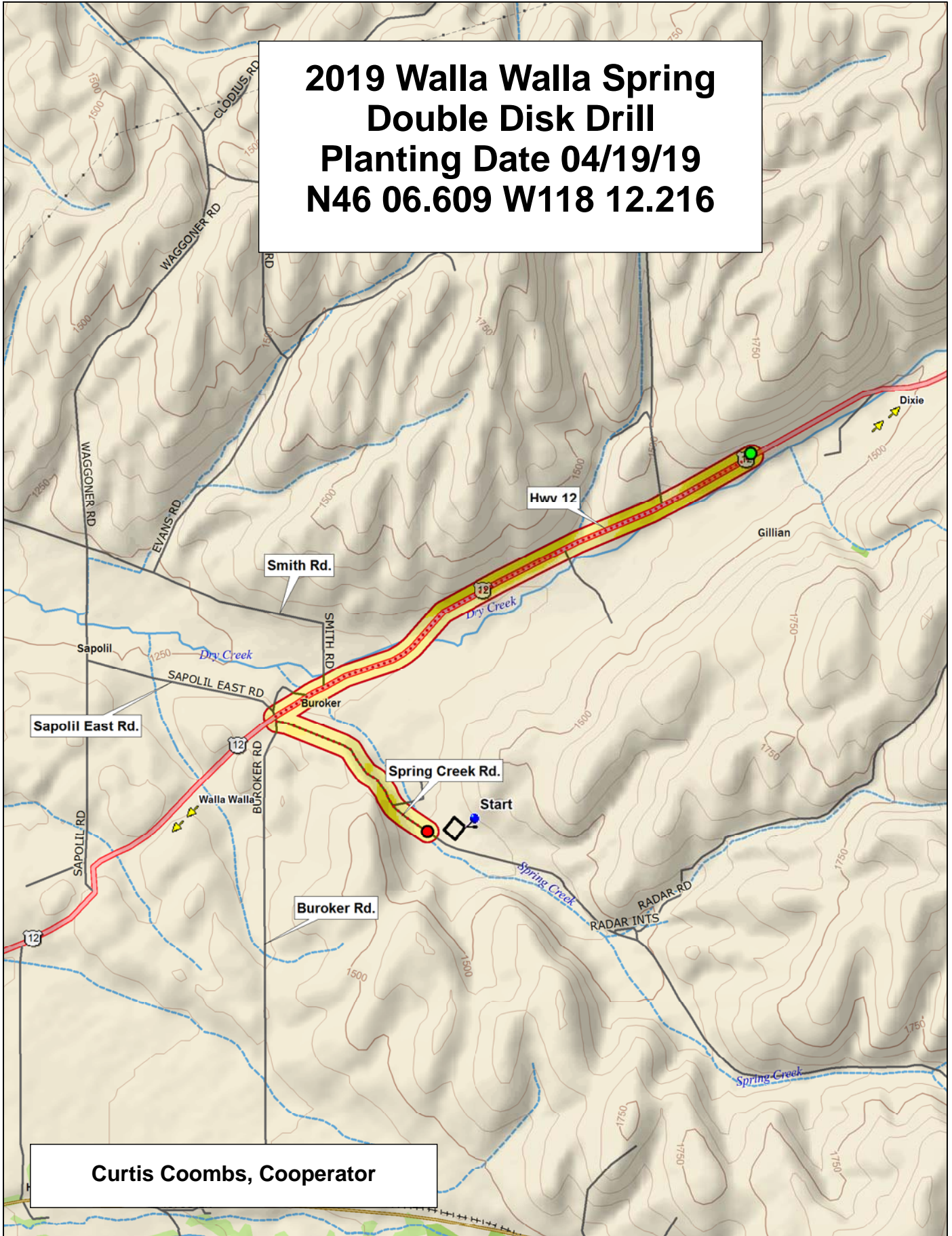

**Curtis Coombs, Cooperator**

Data use subject to license.

© DeLorme. Topo North America™ 9.

www.delorme.com

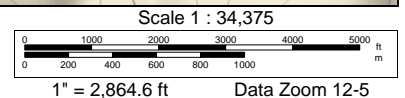

## 2019 Soft White Spring Trial, Walla Walla

Border	9	Seahawk	WA 8313 CL+	Louise	11PN2532-195CL2	YS-603	WB6121	WA 8295 CL+	JD	Border
	8	WA 8297 CL+	Tekoa	WA 8303 CL+	WA 8312	AP Mondovi CL2 (11PN2532-507CL2)	Diva	Ryan	Whit	
	7	AP Coachman (08PN2001-07)	USDA Lori	WA 8311 CL+	WB-1035CL+	Melba	WB6341	Ryan +Zn	SY Saltese	
	6	WA 8303 CL+	Whit	JD	WB6341	Seahawk	YS-603	Diva	USDA Lori	
	5	Tekoa	SY Saltese	WA 8313 CL+	WB-1035CL+	WA 8312	Louise	Ryan +Zn	AP Coachman (08PN2001-07)	
	4	11PN2532-195CL2	AP Mondovi CL2 (11PN2532-507CL2)	WB6121	WA 8311 CL+	Ryan	WA 8295 CL+	Melba	WA 8297 CL+	
	3	USDA Lori	SY Saltese	AP Mondovi CL2 (11PN2532-507CL2)	WA 8303 CL+	Ryan	Seahawk	WB-1035CL+	WB6341	
	2	WA 8313 CL+	WA 8295 CL+	Diva	Ryan +Zn	Louise	WA 8297 CL+	WA 8311 CL+	JD	
	1	Melba	WA 8312	11PN2532-195CL2	YS-603	Tekoa	Whit	AP Coachman (08PN2001-07)	WB6121	
	1	2	3	4	5	6	7	8		

Entry	Name
1	11PN2532-195CL2
2	AP Mondovi CL2 (11PN2532-507CL2)
3	AP Coachman (08PN2001-07)
4	SY Saltese
5	USDA Lori
6	YS-603
7	WB-1035CL+
8	WB6121
9	WB6341
10	Diva
11	JD
12	Louise
13	Melba
14	Ryan
15	Seahawk
16	Tekoa
17	Whit
18	WA 8297 CL+
19	WA 8295 CL+
20	WA 8311 CL+
21	WA 8312
22	WA 8303 CL+
23	WA 8313 CL+
24	Ryan +Zn

### 3 Replications, Alpha-Lattice Design

<http://variety.wsu.edu>

Common
Club

Planting Date
19-Apr

B	2019 SW Spring	B	2019 HR Spring	B	2019 Barley	B
	1                      8		1                                      10		1                                      8	



## 2019 Hard Spring Wheat Trial, Walla Walla

Border	9	CPX36619	10PN2018-12 CL2	LCS Luna	WB9717	SY Selway	WA 8315	WA 8301	WB7202CLP	Salzburg	WA 8314	Border
	8	WA 8300 CL+	Alum	YS-801	LCS Iron	Glee	WA 8282	WA 8280 CL+ (Net CL+)	WB9662	Dayn	SY Gunsight	
	7	LCS Buck Pronto	WA 8302 CL+	WA 8299 CL+	WB9668	Kelse	SY Renegade (06PN3017-09)	Chet	SY605 CL	AP Kimber CL2 (10PN3039-02)	SY Coho	
	6	SY605 CL	SY Gunsight	WB7202CLP	WB9668	WA 8300 CL+	WA 8302 CL+	CPX36619	LCS Iron	WA 8280 CL+ (Net CL+)	WA 8315	
	5	LCS Luna	YS-801	SY Coho	WA 8299 CL+	Dayn	SY Selway	Kelse	Glee	WA 8314	Chet	
	4	Salzburg	LCS Buck Pronto	WB9662	SY Renegade (06PN3017-09)	WB9717	Alum	WA 8282	10PN2018-12 CL2	WA 8301	AP Kimber CL2 (10PN3039-02)	
	3	CPX36619	Kelse	AP Kimber CL2 (10PN3039-02)	WB9662	YS-801	WB9668	WA 8314	WB9717	SY Coho	LCS Iron	
	2	WA 8282	Glee	SY605 CL	WA 8302 CL+	Salzburg	10PN2018-12 CL2	WA 8300 CL+	WA 8315	Dayn	SY Renegade (06PN3017-09)	
	1	Chet	WA 8301	SY Gunsight	LCS Luna	LCS Buck Pronto	SY Selway	Alum	WA 8299 CL+	WB7202CLP	WA 8280 CL+ (Net CL+)	
		1	2	3	4	5	6	7	8	9	10	

Entry	Name
1	CPX36619
2	LCS Buck Pronto
3	LCS Iron
4	LCS Luna
5	10PN2018-12 CL2
6	AP Kimber CL2 (10PN3039-02)
7	SY Coho
8	SY Gunsight
9	SY Renegade (06PN3017-09)
10	SY Selway
11	SY605 CL
12	Salzburg
13	YS-801
14	WB7202CLP
15	WB9662
16	WB9668
17	WB9717
18	Alum

Entry	Name
19	Chet
20	Dayn
21	Glee
22	WA 8314
23	WA 8315
24	Kelse
25	WA 8282
26	WA 8301
27	WA 8280 CL+ (Net CL+)
28	WA 8299 CL+
29	WA 8300 CL+
30	WA 8302 CL+

3 Replications, Alpha-Lattice Design

<http://variety.wsu.edu>

Red	Planting Date
Durum	19-Apr

2019 SW Spring	2019 HR Spring	2019 Barley
B 1 8 B	B 1 10 B	B 1 8 B



## 2019 Barley Trial, Walla Walla

Border	9	Champion	LCS Vespa	Lyon	Meg's Song	Havener	Claymore	Altorado	CDC Copeland	Border
	8	12WA-120.14	BZ 512-319	LCS Opera	Lenetah	13WAM-140.2	AAC Connect	13WAM-135.3	LCS Odyssey	
	7	12WAN-106.12	13WAM-149.6	LCS Genie	13WAM-136.1	Muir	Survivor	Oreana	11WA-107.43	
	6	Altorado	LCS Genie	BZ 512-319	13WAM-135.3	13WAM-149.6	Meg's Song	11WA-107.43	LCS Odyssey	
	5	Havener	Survivor	LCS Vespa	12WA-120.14	12WAN-106.12	CDC Copeland	AAC Connect	LCS Opera	
	4	Lyon	13WAM-136.1	13WAM-140.2	Oreana	Claymore	Muir	Champion	Lenetah	
	3	Oreana	LCS Odyssey	Claymore	BZ 512-319	AAC Connect	13WAM-149.6	Lenetah	LCS Vespa	
	2	11WA-107.43	Champion	13WAM-135.3	LCS Opera	13WAM-140.2	LCS Genie	Muir	Havener	
	1	Lyon	Altorado	12WAN-106.12	Survivor	CDC Copeland	Meg's Song	13WAM-136.1	12WA-120.14	
		1	2	3	4	5	6	7	8	

Entry	Name
1	CDC Copeland
2	Altorado
3	BZ 512-319
4	Champion
5	Claymore
6	Oreana
7	Lenetah
8	AAC Connect
9	LCS Genie
10	LCS Odyssey
11	LCS Opera
12	LCS Vespa
13	Havener
14	Lyon
15	Meg's Song
16	Muir
17	Survivor
18	11WA-107.43
19	12WA-120.14
20	12WAN-106.12
21	13WAM-140.2
22	13WAM-135.3
23	13WAM-149.6
24	13WAM-136.1

### 3 Replications, Alpha-Lattice Design

<http://variety.wsu.edu>

Covered	Planting Date
Hulless	19-Apr

2019 SW Spring	2019 HR Spring	2019 Barley
1      8	1      10	1      8

