

**2020 St. Andrews Winter
Deep Furrow Drill
Planting Date 09/24/19
N47 37.779 W119 24.317**

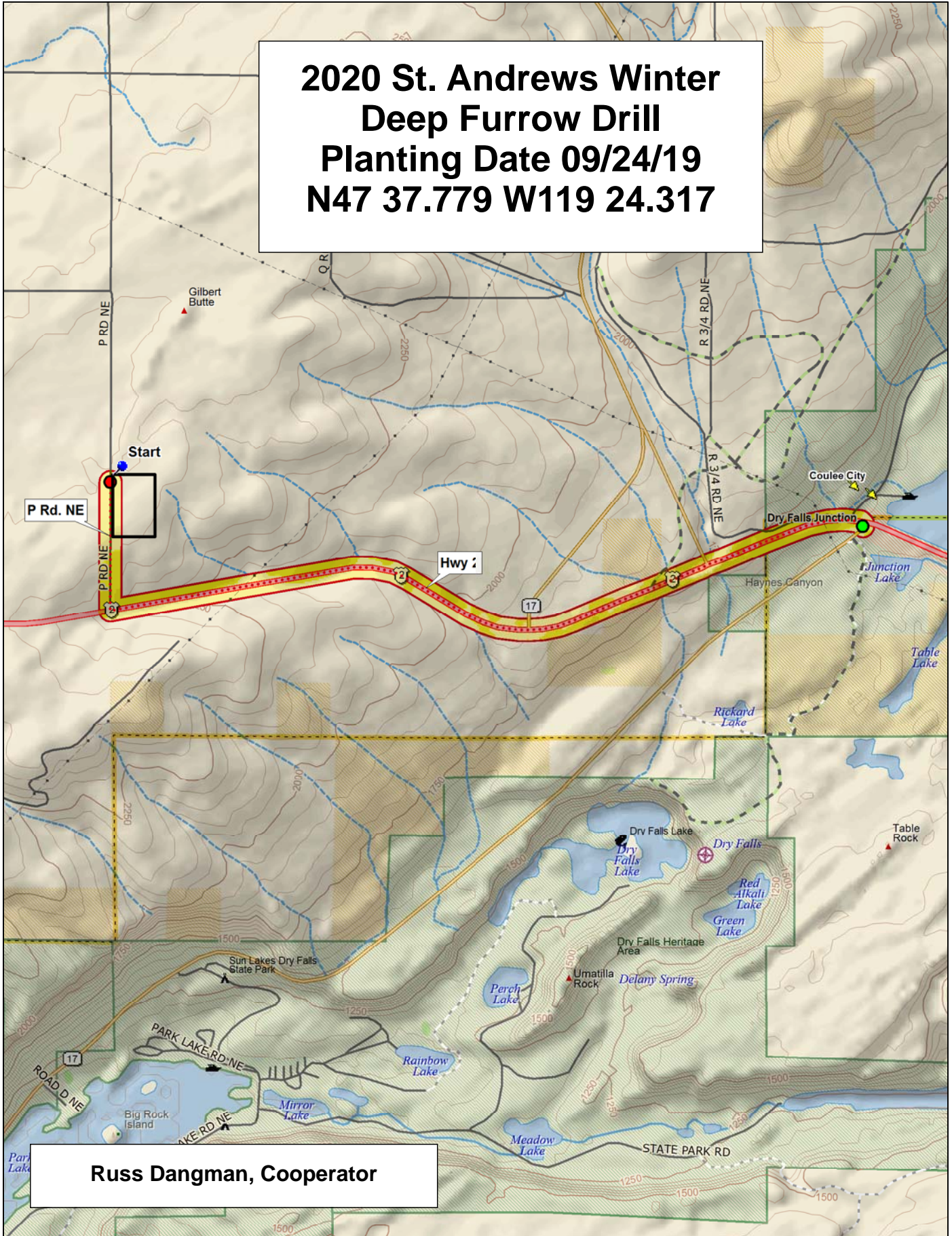

Russ Dangman, Cooperator

Data use subject to license.

© DeLorme. Topo North America™ 9.

www.delorme.com

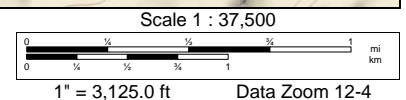

2020 Soft White Winter Wheat Trial, St. Andrews

9		11PN042#02	M-press	Mela CL+	WB1529	Pritchett	UIL 17-6834 CL+	WA 8271 (Devote)	LCS Sonic	GSW13	WB1532	WA 8305 CL+	Stingray CL+ (WA 8275 CL+)	Otto	Dyna-Gro Impact	SY Banks	SY Command	LWWC18-5475 CL+	WB1604
8		LWWC18-5477 CL+	WA 8290	Resilience CL+	Purl (WA 8234)	WA 8317	Puma	Curiosity CL+	ARSX12015-68CBW	Xerpha	WA 8308	LCS Hulk	OR2130755	AP Dynamic (08PN030-3)	LCS Shine (LWW14-72916)	LWW17-5815	UI Castle CL+	Bruehl	ORI2161250 CL+ (Appleby CL+)
7		LWWC18-5477 CL+	ARS-Castella	WB1783	aMaze	11PN039#20	X61-1	UI Magic CL+	VI Frost (UIL 09-15702A)	Norwest Duet	YS-215	Norwest Tandem	YS-201	WA 8316	UIL 17-6451 CL+	Jasper	ARS-Crescent	UI Sparrow	OR5170022
6		Xerpha	Norwest Tandem	ORI2161250 CL+ (Appleby CL+)	UI Magic CL+	WB1529	WA 8308	YS-215	UIL 17-6834 CL+	ARS-Crescent	11PN039#20	Otto	WA 8317	11PN042#02	SY Command	ARSX12015-68CBW	Puma	WA 8271 (Devote)	LCS Shine (LWW14-72916)
5	Border	Norwest Duet	YS-201	UI Sparrow	Dyna-Gro Impact	WA 8305 CL+	Mela CL+	ARS-Castella	OR2130755	Resilience CL+	OR5170022	Curiosity CL+	UI Castle CL+	SY Banks	WB1604	Stingray CL+ (WA 8275 CL+)	AP Dynamic (08PN030-3)	LWWC18-5477 CL+	WA 8316
4		WA 8290	LCS Hulk	Jasper	WB1783	GSW13	UIL 17-6451 CL+	Bruehl	M-press	LWWC18-5475 CL+	VI Frost (UIL 09-15702A)	Pritchett	LWW16-71088	Purl (WA 8234)	aMaze	WB1532	X61-1	LWW17-5815	LCS Sonic
3		11PN042#02	Xerpha	OR5170022	LWWC18-5477 CL+	Resilience CL+	GSW13	Curiosity CL+	UI Sparrow	UIL 17-6834 CL+	VI Frost (UIL 09-15702A)	ARS-Castella	WA 8290	Norwest Duet	ORI2161250 CL+ (Appleby CL+)	YS-215	Norwest Tandem	UI Castle CL+	LWWC18-5475 CL+
2		LWW16-71088	YS-201	UI Magic CL+	M-press	WA 8305 CL+	ARSX12015-68CBW	WB1604	11PN039#20	Dyna-Gro Impact	WA 8316	LCS Shine (LWW14-72916)	X61-1	SY Command	Bruehl	SY Banks	LCS Hulk	AP Dynamic (08PN030-3)	UIL 17-6451 CL+
1		WA 8317	WA 8271 (Devote)	WB1532	Mela CL+	Stingray CL+ (WA 8275 CL+)	Purl (WA 8234)	aMaze	LWW17-5815	Otto	OR2130755	Jasper	WB1529	Pritchett	ARS-Crescent	WA 8308	WB1783	LCS Sonic	Puma
		1	2	3	4	5	6	7	8	9	10	11	12	13	14	15	16	17	18

Entry	Name
1	AP Dynamic (08PN030-3)
2	11PN039#20
3	11PN042#02
4	SY Banks
5	SY Command
6	ARSX12015-68CBW
7	Bruehl
8	ARS-Castella
9	ARS-Crescent
10	Pritchett
11	WA 8317
12	Dyna-Gro Impact
13	LCS Hulk
14	LCS Shine (LWW14-72916)
15	LCS Sonic
16	LWW16-71088
17	LWW17-5815
18	LWWC18-5475 CL+

Entry	Name
19	LWWC18-5477 CL+
20	VI Frost (UIL 09-15702A)
21	aMaze
22	M-press
23	ORI2161250 CL+ (Appleby CL+)
24	Norwest Duet
25	Norwest Tandem
26	OR2130755
27	OR5170022
28	X61-1
29	UI Castle CL+
30	UI Magic CL+
31	UI Sparrow
32	UIL 17-6451 CL+
33	UIL 17-6834 CL+
34	WB1529
35	WB1532
36	WB1604

Entry	Name
37	WB1783
38	Curiosity CL+
39	WA 8271 (Devote)
40	Jasper
41	Mela CL+
42	Otto
43	Puma
44	Purl (WA 8234)
45	Resilience CL+
46	Stingray CL+ (WA 8275 CL+)
47	WA 8290
48	WA 8305 CL+
49	WA 8308
50	WA 8316
51	Xerpha
52	YS-201
53	YS-215
54	GSW13

3 Replications, Alpha-Lattice Design

<http://variety.wsu.edu>

	Common
	Club

Planting Date
24-Sep

2020 SW Winter	2020 HR Winter	2020 USDA
B 1 18	B 1 10	B 1 16



2020 Hard Winter Wheat Trial, St. Andrews

9	WA 8309	LWH17-5083	MTCL1732	UI Bronze Jade (IDO 1706)	WB4394	Scorpio (WA 8268)	Sequoia	IDO 1806	LCS Zoom (LWW14-73915)	SY Touchstone	
8	LCS Jet	OR2150168H	WA 8289	WA 8318 CL+	AP Redeye (05PN044-20)	WB4303	LCS Rocket	WB4311	OR2150100R	Farnum	
7	IDO 1906	Keldin	OR2160011R	WA 8310	OR2150065H	CP 7010	SY Clearstone CL2	WA 8287	WB4623CLP	MTCL1737	
6	Farnum	WB4394	SY Touchstone	WB4311	WB4623CLP	MTCL1737	WA 8309	LCS Zoom (LWW14-73915)	OR2160011R	OR2150100R	
5	OR2150065H	AP Redeye (05PN044-20)	Keldin	IDO 1806	UI Bronze Jade (IDO 1706)	WA 8289	OR2150168H	MTCL1732	IDO 1906	Scorpio (WA 8268)	
4	SY Clearstone CL2	LWH17-5083	CP 7010	LCS Jet	LCS Rocket	Sequoia	WA 8287	WA 8318 CL+	WB4303	WA 8310	
3	SY Touchstone	LCS Rocket	IDO 1906	WB4394	OR2150065H	WB4303	LWH17-5083	WA 8309	Keldin	Scorpio (WA 8268)	
2	OR2150100R	WB4623CLP	IDO 1806	MTCL1732	CP 7010	MTCL1737	WA 8287	AP Redeye (05PN044-20)	OR2150168H	SY Clearstone CL2	
1	Farnum	LCS Zoom (LWW14-73915)	UI Bronze Jade (IDO 1706)	LCS Jet	WA 8289	OR2160011R	WA 8310	Sequoia	WB4311	WA 8318 CL+	
	1	2	3	4	5	6	7	8	9	10	

Entry	Name
1	AP Redeye (05PN044-20)
2	SY Clearstone CL2
3	SY Touchstone
4	LCS Jet
5	LCS Rocket
6	LCS Zoom (LWW14-73915)
7	LWH17-5083
8	MTCL1732
9	MTCL1737
10	OR2150065H
11	OR2150100R
12	OR2150168H
13	OR2160011R
14	CP 7010
15	IDO 1806

Entry	Name
16	IDO 1906
17	UI Bronze Jade (IDO 1706)
18	Keldin
19	WB4303
20	WB4311
21	WB4394
22	WB4623CLP
23	Farnum
24	Scorpio (WA 8268)
25	Sequoia
26	WA 8287
27	WA 8289
28	WA 8310
29	WA 8318 CL+
30	WA 8309

	Red
	White

Planting Date
24-Sep

3 Replications, Alpha-Lattice Design

<http://variety.wsu.edu>

B	2020 SW Winter	B	2020 HR Winter	B	2019 USDA	B
	1 18		1 10		1 16	