

**2020 Fairfield Spring  
No-Till Hoe Drill  
Planting Date 04/16/20  
N47 23.418 W117 05.932**

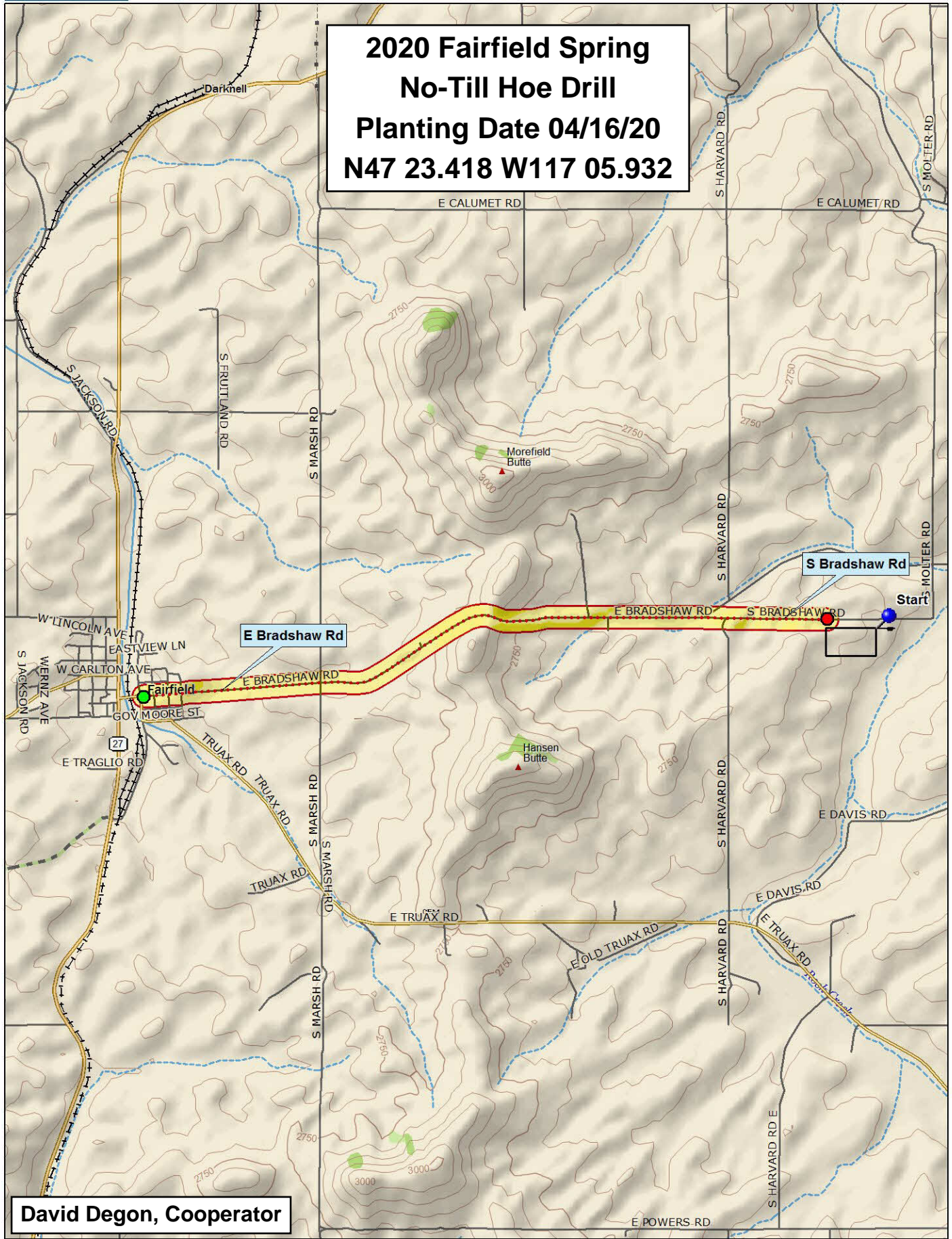

**David Degan, Cooperator**

Data use subject to license.

© DeLorme. Topo North America™ 9.

www.delorme.com

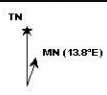

Scale 1 : 40,625

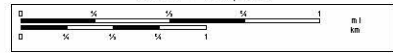

1" = 3,385.4 ft      Data Zoom 12-3

## 2020 Soft White Spring Wheat Trial, Fairfield

9 8 7 6 5 4 3 2 1	Border	WA 8322	YSC-603	WB6341	WA 8295 CL+	Ryan	AP Mondovi CL2	IDO1405S	WA 8324	Border
		WQL008	WA 8323	Seahawk	Whit	WB-1035CL+	10PN2013-02	Tekoa	AP Coachman	
		WA 8325	JD	Louise	IDO1702S	WB6121	IDO1404S	Melba	PX-Tekoa	
		WA 8325	Ryan	WQL008	PX-Tekoa	AP Mondovi CL2	Whit	WA 8322	10PN2013-02	
		WB6121	Tekoa	JD	YSC-603	IDO1702S	WB-1035CL+	WB6341	IDO1404S	
		Seahawk	AP Coachman	IDO1405S	WA 8295 CL+	Louise	Melba	WA 8324	WA 8323	
		JD	Seahawk	Ryan	WB-1035CL+	WA 8323	YSC-603	IDO1404S	AP Mondovi CL2	
		WA 8295 CL+	WA 8324	Tekoa	WA 8325	WB6121	Louise	IDO1405S	WA8322	
		10PN2013-02	WQL008	Melba	WB6341	Whit	AP Coachman	PX-Tekoa	IDO1702S	
	1	2	3	4	5	6	7	8		

Entry	Name
1	IDO1405S
2	IDO1702S
3	IDO1404S
4	WB6121
5	WB6341
6	WB-1035CL+
7	PX-Tekoa
8	YSC-603
9	AP Coachman
10	10PN2013-02
11	AP Mondovi CL2
12	WQL008
13	Whit
14	Louise
15	Seahawk
16	JD
17	Melba
18	Tekoa
19	Ryan
20	WA 8295 CL+
21	WA 8323
22	WA 8324
23	WA 8322
24	WA 8325

3 Replications, Alpha-Lattice Design

<http://variety.wsu.edu>

Common
Club

Planting Date
4/16/2020

B	2020 SW Spring	B	2020 HR Spring	B	2019 Barley	B
1	8	1	10	1	8	



## 2020 Hard Red Spring Wheat Trial, Fairfield

Border	9	WA 8329	WB9668	Ryan	WB9662	WB7202CLP	WB9303	IDO1701S	IDO1805S	LNR16-1485	Dayn	Border
	8	Alum	WQL195	IDO1804S	10PN2018-12 CL2	Kelse	LNR16-1223	AP Renegade	CP3066 (CPX36619)	WA 8299 CL+	Ryan + Zn	
	7	WA 8314	SY Selway	WA 8315	WA 8330	Glee	WA 8302CL+	SY 605 CL2	SY Gunsight	Net CL+	Chet	
	6	Chet	WA 8299 CL+	WB9303	WA 8315	Alum	WB9662	LNR16-1485	CP3066 (CPX36619)	Glee	Kelse	
	5	SY Selway	10PN2018-12 CL2	IDO1701S	SY Gunsight	WB7202CLP	Ryan	Net CL+	IDO1804S	Ryan + Zn	WA 8314	
	4	LNR16-1223	Dayn	WA 8302CL+	WQL195	WB9668	SY 605 CL2	WA 8329	WA 8330	IDO1805S	AP Renegade	
	3	Ryan	WA 8315	SY 605 CL2	LNR16-1223	10PN2018-12 CL2	IDO1804S	CP3066 (CPX36619)	Chet	WA 8329	Dayn	
	2	WB9662	SY Gunsight	WA 8314	IDO1805S	Alum	Ryan + Zn	WA 8302CL+	LNR16-1485	WB7202CLP	WA 8330	
	1	Glee	IDO1701S	WQL195	WA 8299 CL+	Net CL+	AP Renegade	WB9303	WB9668	Kelse	SY Selway	
		1	2	3	4	5	6	7	8	9	10	

Entry	Name
1	IDO1701S
2	IDO1805S
3	IDO1804S
4	WB9303
5	WB9662
6	WB9668
7	WB7202CLP
8	WA 8330
9	CP3066 (CPX36619)
10	WA 8299 CL+
11	WA 8302CL+
12	WA 8314
13	WA 8315
14	AP Renegade
15	SY Gunsight

Entry	Name
16	SY Selway
17	10PN2018-12 CL2
18	SY 605 CL2
19	LNR16-1223
20	LNR16-1485
21	WQL195
22	Chet
23	Alum
24	Kelse
25	Net CL+
26	Dayn
27	Glee
28	WA 8329
29	Ryan
30	Ryan +Zn

3 Replications, Alpha-Lattice Design

<http://variety.wsu.edu>

Red
White
Durum

Planting Date
4/16/2020

<b>B</b>	<b>B</b>	<b>B</b>	<b>B</b>
2020 SW Spring	2020 HR Spring	2019 Barley	
1                      8	1                      10	1                      8	



## 2020 Spring Barley Trial, Fairfield

Border	9	KWS Chrissie	Havener	13WAM-136.1	Lenetah	LCS Opera	14WAIF-3616.7	Claymore	KWS Fantex	Border
	8	10WAM-106.19	KWS Amadora	Survivor	Charger (BZ512-319)	Oreana	10WAM-106.8	Lyon	LCS Diablo	
	7	Palmer (11WA-107.43)	11WAM-112.20	Meg's Song	HO516-579	12WAM-122.3	KWS Jessie	LCS Odyssey	Altorado	
	6	13WAM-136.1	KWS Fantex	12WAM-122.3	10WAM-106.8	LCS Diablo	14WAIF-3616.7	Lenetah	LCS Odyssey	
	5	Havener	Survivor	Claymore	Meg's Song	Oreana	11WAM-112.20	Altorado	KWS Amadora	
	4	KWS Chrissie	HO516-579	Charger (BZ512-319)	LCS Opera	10WAM-106.19	KWS Jessie	Palmer (11WA-107.43)	Lyon	
	3	Meg's Song	LCS Odyssey	KWS Fantex	10WAM-106.19	Lenetah	11WAM-112.20	Charger (BZ512-319)	10WAM-106.8	
	2	14WAIF-3616.7	KWS Amadora	Havener	KWS Jessie	Survivor	Altorado	LCS Diablo	KWS Chrissie	
	1	Lyon	Claymore	HO516-579	12WAM-122.3	Oreana	13WAM-136.1	LCS Opera	Palmer (11WA-107.43)	
		1	2	3	4	5	6	7	8	

Entry	Name
1	Altorado
2	Claymore
3	Oreana
4	Charger
5	HO516-579
6	LCS Diablo
7	LCS Opera
8	LCS Odyssey
9	KWS Jessie
10	KWS Chrissie
11	KWS Fantex
12	KWS Amadora
13	Meg's Song
14	Palmer
15	Survivor
16	Havener
17	11WAM-112.20
18	10WAM-106.8
19	13WAM-136.1
20	14WAIF-3616.7
21	12WAM-122.3
22	10WAM-106.19
23	Lyon
24	Lenetah

3 Replications, Alpha-Lattice Design

<http://variety.wsu.edu>

Common
Hulless

Planting Date
4/16/2020

B	2020 SW Spring	B	2020 HR Spring	B	2019 Barley	B
1	8	1	10	1	8	

