

**2021 Creston Winter
Double Disk Drill
Planting Date 09/18/20
47.831565, -118.530673**

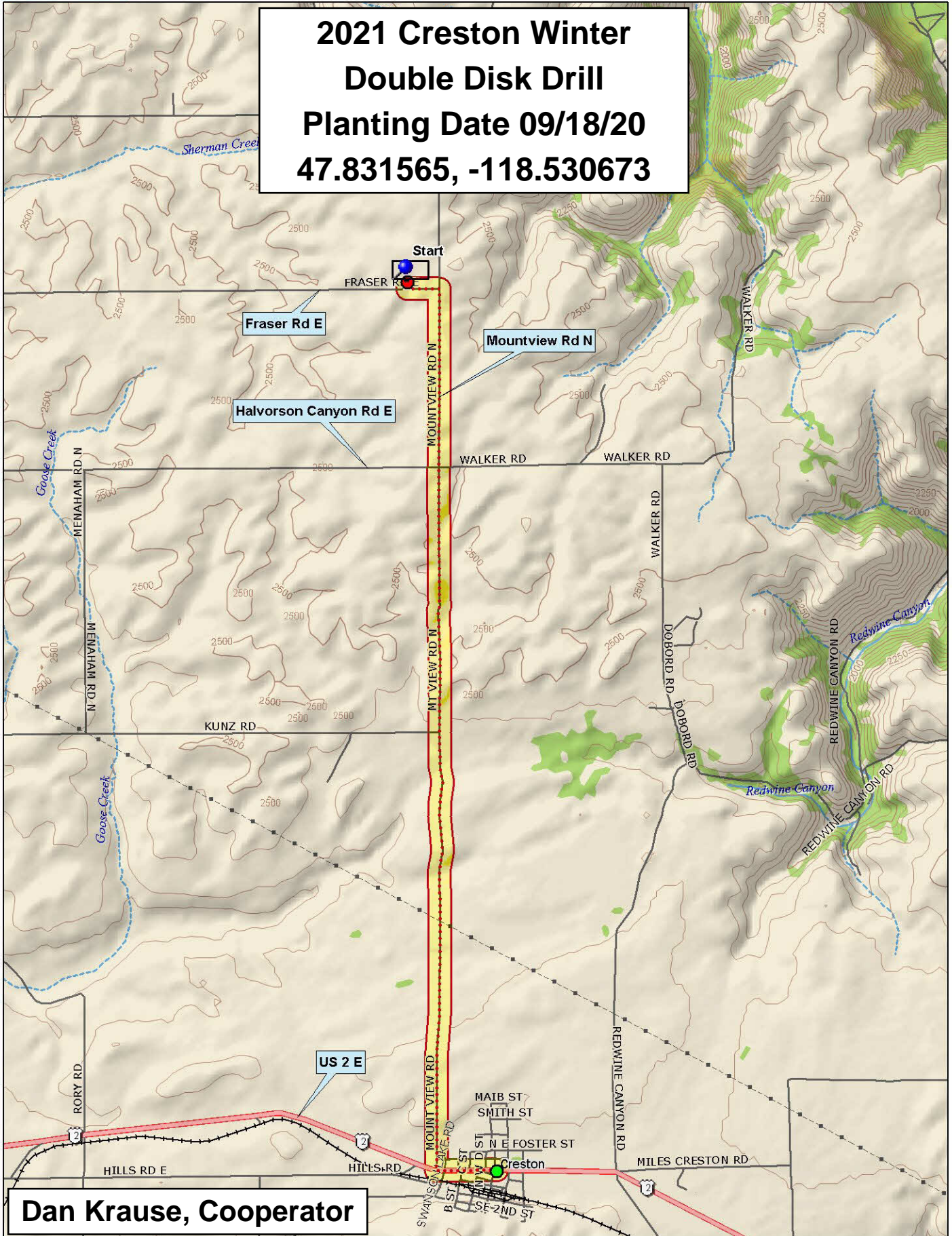

Dan Krause, Cooperator

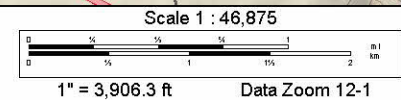

2021 Soft White Winter Wheat Trial, Creston

Stephens	9	Puma	WA8334	LCS Hulk	WB1529	Pritchett	LCS Sonic	09PN118-02 CL2	UIL 13-553051A	UIL 17-6451 (CL+)	GS2	Mela CL+	LWW17-8185	YSC-215	Norwest Duet	WA8331	Puma + Zn	UIL 17-7706 (CL+)	YSC-93
	8	Piranha CL+ (WA8305 CL+)	WA8333	WA8332	SY Command	OR2130755	ARSX12097-8D	UIL 17-6268 (CL+)	LWW17-5815	WB1783	Purl	Otto	ARS Castella	Curiosity CL+	UI Magic CL+	Jasper	Appleby CL+	LWW17-5877	IDO2008
	7	Resilience CL+	LCS Shine	WA8290	Norwest Tandem	Devote	M-press	OR5170022	Xerpha	ORI2190025 CL+	LWW18-0587	ARS Crescent	AP Dynamic	ARSX12015-68CBW	WA 8317	Stingray CL+	LWW18-5080	M-Idas	VI Frost
	6	IDO2008	Piranha CL+ (WA8305 CL+)	WA8290	YSC-93	WA 8317	WA8334	Appleby CL+	WB1783	WA8333	WA8332	LWW17-5815	Otto	LCS Hulk	AP Dynamic	Purl	M-press	WA8331	OR2130755
	5	UIL 17-6268 (CL+)	LWW18-0587	ARS Castella	WB1529	LWW18-5080	Devote	OR5170022	Curiosity CL+	UIL 17-6451 (CL+)	Norwest Tandem	LCS Sonic	SY Command	Stingray CL+	GS2	UIL 17-7706 (CL+)	UI Magic CL+	ORI2190025 CL+	LWW17-8185
	4	YSC-215	LCS Shine	ARSX12097-8D	09PN118-02 CL2	Pritchett	VI Frost	Puma + Zn	Puma	ARS Crescent	ARSX12015-68CBW	Mela CL+	Jasper	M-Idas	UIL 13-553051A	Xerpha	Norwest Duet	Resilience CL+	LWW17-5877
	3	Otto	UIL 13-553051A	UIL17-6268 (CL+)	Mela CL+	LWW17-5877	WA8290	LCS Shine	Norwest Duet	Stingray CL+	Curiosity CL+	ORI2190025 CL+	IDO2008	LWW18-5080	ARS Castella	Pritchett	GS2	YSC-215	ARSX12015-68CBW
	2	Jasper	LWW17-8185	Resilience CL+	Puma + Zn	Norwest Tandem	WA8334	LWW17-5815	09PN118-02 CL2	M-Idas	Purl	VI Frost	LWW18-0587	Xerpha	UIL 17-6451 (CL+)	WA8333	WB1783	OR5170022	WA8332
	1	WA 8317	OR2130755	UIL17-7706 (CL+)	SY Command	M-press	Puma	Piranha CL+ (WA8305 CL+)	Appleby CL+	UI Magic CL+	ARSX12097-8D	WA8331	YSC-93	LCS Hulk	WB1529	ARS Crescent	AP Dynamic	LCS Sonic	Devote
		1	2	3	4	5	6	7	8	9	10	11	12	13	14	15	16	17	18

Bruehl

Entry	Name
1	09PN118-02 CL2
2	AP Dynamic
3	Appleby CL+
4	ARS Castella
5	ARS Crescent
6	ARSX12015-68CBW
7	ARSX12097-8D
8	Curiosity CL+
9	Devote
10	GS2
11	IDO2008
12	Jasper
13	LCS Hulk
14	LCS Shine
15	LCS Sonic
16	LWW17-5815
17	LWW17-5877
18	LWW17-8185

Entry	Name
19	LWW18-0587
20	LWW18-5080
21	Mela CL+
22	M-Idas
23	M-press
24	Norwest Duet
25	Norwest Tandem
26	OR2130755
27	OR5170022
28	ORI2190025 CL+
29	Otto
30	Piranha CL+ (WA8305 CL+)
31	Pritchett
32	Puma
33	Puma + Zn
34	Purl
35	Resilience CL+
36	Stingray CL+

Entry	Name
37	SY Command
38	UI Magic CL+
39	UIL 13-553051A
40	UIL 17-6268 (CL+)
41	UIL 17-6451 (CL+)
42	UIL 17-7706 (CL+)
43	VI Frost
44	WA 8317
45	WA8290
46	WA8331
47	WA8332
48	WA8333
49	WA8334
50	WB1529
51	WB1783
52	Xerpha
53	YSC-215
54	YSC-93

3 Replications, Alpha-Lattice Design

<http://variety.wsu.edu>

Stephens	2021 SW Winter		Bruehl	Breeder Quality Trial		Irv	Sequoia
	1	18		1	3		

Common
Club

Planting Date
18-Sep

