

**2021 Pasco Winter
Double Disk Drill
Planting Date 11/02/20
46.145484, -118.782272**

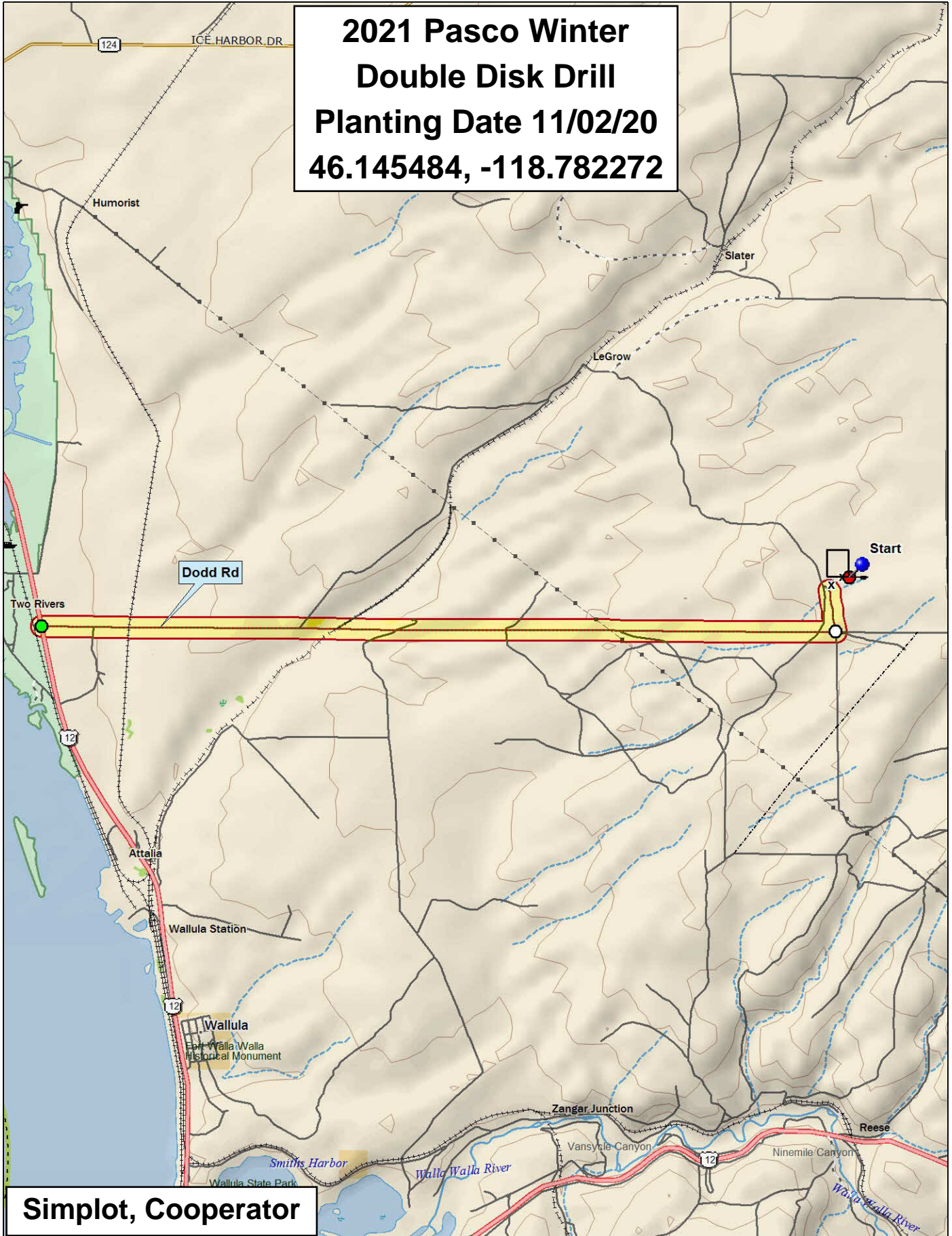

Simplot, Cooperator

Data use subject to license.

© DeLorme. Topo North America™ 9.

www.delorme.com

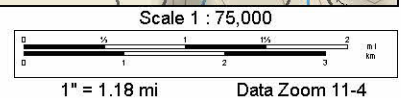
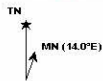

2021 Soft White Winter Wheat Trial, Pasco

Stephens	9	YSC-122	X61-1	LWW17-8185	Sockeye CL+ (WA 8306 CL+)	AP Iliad	Nixon	LCS Blackjack	LCS Artdeco	OR2X2 CL+	LCS Hulk	Purl	Norwest Duet	UIL 15-028024	ORI2190025 CL+	OR2160264	WA8336
	8	Selbu	AP Exceed (11PN039#20)	WA8337	GS2	YSC-215	WB1783	LWW18-5080	YSC-93	Norwest Tandem	Piranha CL+ (WA8305 CL+)	WA8335	Puma	LCS Shine	UI Sparrow	ORI2190016 CL+	Jasper
	7	IDO2008	LWW17-5877	WB1604	Xerpha	SY Dayton	OR2160243	UI Magic CL+	M-press	PNW Hailey	WA8307	WB1529	UIL 13-046145A	UIL 13-553051A	Stingray CL+	LCS Drive	Resilience CL+
	6	UIL 13-553051A	Norwest Tandem	LCS Hulk	Selbu	UI Sparrow	X61-1	LWW17-5877	WA8336	Xerpha	YSC-215	WB1529	LCS Shine	IDO2008	ORI2190016 CL+	YSC-122	UIL 15-028024
	5	Stingray CL+	LWW18-5080	GS2	UIL 13-046145A	OR2160243	Norwest Duet	AP Iliad	Puma	Jasper	WA8307	WB1604	YSC-93	OR2160264	LCS Artdeco	M-press	LWW17-8185
	4	WA8337	Purl	Piranha CL+ (WA8305 CL+)	LCS Drive	PNW Hailey	Resilience CL+	WB1783	AP Exceed (11PN039#20)	SY Dayton	Sockeye CL+ (WA 8306 CL+)	LCS Blackjack	ORI2190025 CL+	Nixon	OR2X2 CL+	WA8335	UI Magic CL+
	3	ORI2190025 CL+	AP Iliad	OR2X2 CL+	UIL 13-553051A	LCS Blackjack	Norwest Duet	IDO2008	OR2160264	OR2160243	LWW18-5080	Piranha CL+ (WA8305 CL+)	Selbu	YSC-122	Stingray CL+	Jasper	WB1529
	2	LWW17-5877	UIL 15-028024	LCS Artdeco	YSC-215	SY Dayton	X61-1	ORI2190016 CL+	WA8307	WB1783	Norwest Tandem	WB1604	GS2	AP Exceed (11PN039#20)	WA8336	YSC-93	Xerpha
	1	LCS Shine	UIL 13-046145A	Purl	Resilience CL+	UI Sparrow	WA8335	M-press	Sockeye CL+ (WA 8306 CL+)	WA8337	UI Magic CL+	Puma	LWW17-8185	LCS Hulk	LCS Drive	PNW Hailey	Nixon
	1	2	3	4	5	6	7	8	9	10	11	12	13	14	15	16	

Brueth

Entry	Name
1	AP Exceed (11PN039#20)
2	AP Iliad
3	GS2
4	IDO2008
5	Jasper
6	LCS Artdeco
7	LCS Blackjack
8	LCS Drive
9	LCS Hulk
10	LCS Shine
11	LWW17-5877
12	LWW17-8185
13	LWW18-5080
14	M-press
15	Nixon
16	Norwest Duet

Entry	Name
17	Norwest Tandem
18	OR2160243
19	OR2160264
20	OR2X2 CL+
21	ORI2190016 CL+
22	ORI2190025 CL+
23	Piranha CL+ (WA8305 CL+)
24	PNW Hailey
25	Puma
26	Purl
27	Resilience CL+
28	Selbu
29	Stingray CL+
30	SY Dayton
31	UI Magic CL+
32	UI Sparrow

Entry	Name
33	UIL 13-046145A
34	UIL 13-553051A
35	UIL 15-028024
36	Sockeye CL+ (WA8306 CL+)
37	WA8307
38	WA8335
39	WA8336
40	WA8337
41	WB1529
42	WB1604
43	WB1783
44	X61-1
45	Xerpha
46	YSC-122
47	YSC-215
48	YSC-93

3 Replications, Alpha-Lattice Design

<http://variety.wsu.edu>

Common		Club		Planting Date	
				2-Nov	
Stephens	2021 SW Winter Irrigated	Brueth	2021 HR Winter Irrigated	Iv	2021 Fall Planted HR Spring Irrigated
1	16	1	10	1	8
Tara 2002					



2021 Hard Winter Wheat Trial, Pasco

Bruehl	9	UI Bronze Jade	WB4311	LCS Rocket	Scorpio	WA8309	WA8342	OR2160065H	Keldin	LWH18-0122	OR2160011R	IV
	8	YSC-1001	LCS Jet	Kairos	OR2180056R	WA8344	IDO2006	LWH19-0192	Millie	WA8343	WB4623CLP	
	7	WB4303	WA8340	Battle AX	LWH19-0907	WB4394	OR2150168H	OR2170199R	Canvas	YSC-1002	WA8339	
	6	Battle AX	Millie	OR2150168H	Kairos	UI Bronze Jade	OR2160065H	IDO2006	Scorpio	Canvas	YSC-1001	
	5	LWH18-0122	WA8339	OR2180056R	WB4303	WB4311	Keldin	WA8344	YSC-1002	LWH19-0907	WA8343	
	4	WA8340	OR2170199R	LCS Rocket	OR2160011R	LWH19-0192	WB4623CLP	WA8309	WA8342	LCS Jet	WB4394	
	3	WB4303	Kairos	Scorpio	WA8342	YSC-1002	OR2150168H	WA8309	OR2160011R	LWH19-0907	IDO2006	
	2	LWH18-0122	YSC-1001	WA8343	OR2170199R	Battle AX	WA8344	WA8339	LWH19-0192	UI Bronze Jade	WB4394	
	1	OR2160065H	LCS Jet	WA8340	Millie	WB4311	LCS Rocket	Keldin	Canvas	WB4623CLP	OR2180056R	
	1	2	3	4	5	6	7	8	9	10		

Entry	Name
1	Battle AX
2	Canvas
3	IDO2006
4	Kairos
5	Keldin
6	LCS Jet
7	LCS Rocket
8	LWH18-0122
9	LWH19-0192
10	LWH19-0907
11	Millie
12	OR2150168H
13	OR2160011R
14	OR2160065H
15	OR2170199R

Entry	Name
16	OR2180056R
17	Scorpio
18	UI Bronze Jade
19	WA8309
20	WA8339
21	WA8340
22	WA8342
23	WA8343
24	WA8344
25	WB4303
26	WB4311
27	WB4394
28	WB4623CLP
29	YSC-1001
30	YSC-1002

3 Replications, Alpha-Lattice Design

<http://variety.wsu.edu>

	Common
	White

Planting Date
2-Nov

Stephens	2021 SW Winter Irrigated	Bruehl	2021 HR Winter Irrigated	IV	2021 Fall Planted HR Spring Irrigated	Tara 2002
1	16	1	10	1	8	



2021 Fall Planted Hard Red Spring Wheat Trial, Pasco

9 8 7 6 5 4 3 2 1	Irv	WB9303	IDO1701S	SY Gunsight	LNR16-1223	WA8342	WB9668	AP Renegade	Kelse	Tara 2002
		IHRBC1506-7	IDO1804S	SY Coho	Dayn	CP3066	LNR16-1485	AP Venom	WB4303	
		Net CL+	AP Octane	IHRBC1505-6	WB7202CLP	WB9662	HW15005-4	IDO1805S	WA8343	
		Dayn	WB4303	AP Renegade	WA8343	WB7202CLP	IDO1805S	WB9668	IDO1701S	
		LNR16-1485	SY Gunsight	HW15005-4	IDO1804S	LNR16-1223	IHRBC1506-7	AP Venom	IHRBC1505-6	
		CP3066	Net CL+	WB9662	Kelse	WB9303	AP Octane	SY Coho	WA8342	
		WB9662	Dayn	AP Venom	WB9303	LNR16-1223	WA8342	Net CL+	WA8343	
		AP Octane	IDO1805S	AP Renegade	LNR16-1485	IHRBC1506-7	HW15005-4	CP3066	WB9668	
		IDO1804S	IDO1701S	IHRBC1505-6	Kelse	SY Gunsight	SY Coho	WB7202CLP	WB4303	
1	2	3	4	5	6	7	8			

Entry	Name
1	AP Octane
2	AP Renegade
3	AP Venom
4	CP3066
5	Dayn
6	HW15005-4
7	IDO1701S
8	IDO1804S
9	IDO1805S
10	IHRBC1505-6
11	IHRBC1506-7
12	Kelse
13	LNR16-1223
14	LNR16-1485
15	Net CL+
16	SY Coho
17	SY Gunsight
18	WA8342
19	WA8343
20	WB4303
21	WB7202CLP
22	WB9303
23	WB9662
24	WB9668

3 Replications, Alpha-Lattice Design

<http://variety.wsu.edu>

	Red
	White

Planting Date
2-Nov

Stephens	2021 SW Winter Irrigated		Bruehl	2021 HR Winter Irrigated		Irv	2021 Fall Planted HR Spring Irrigated		Tara 2002
	1	16		1	10		1	8	

