

**2021 Walla Walla Winter  
Double Disk Drill  
Planting Date 10/15/20  
46.088892, -118.226378**

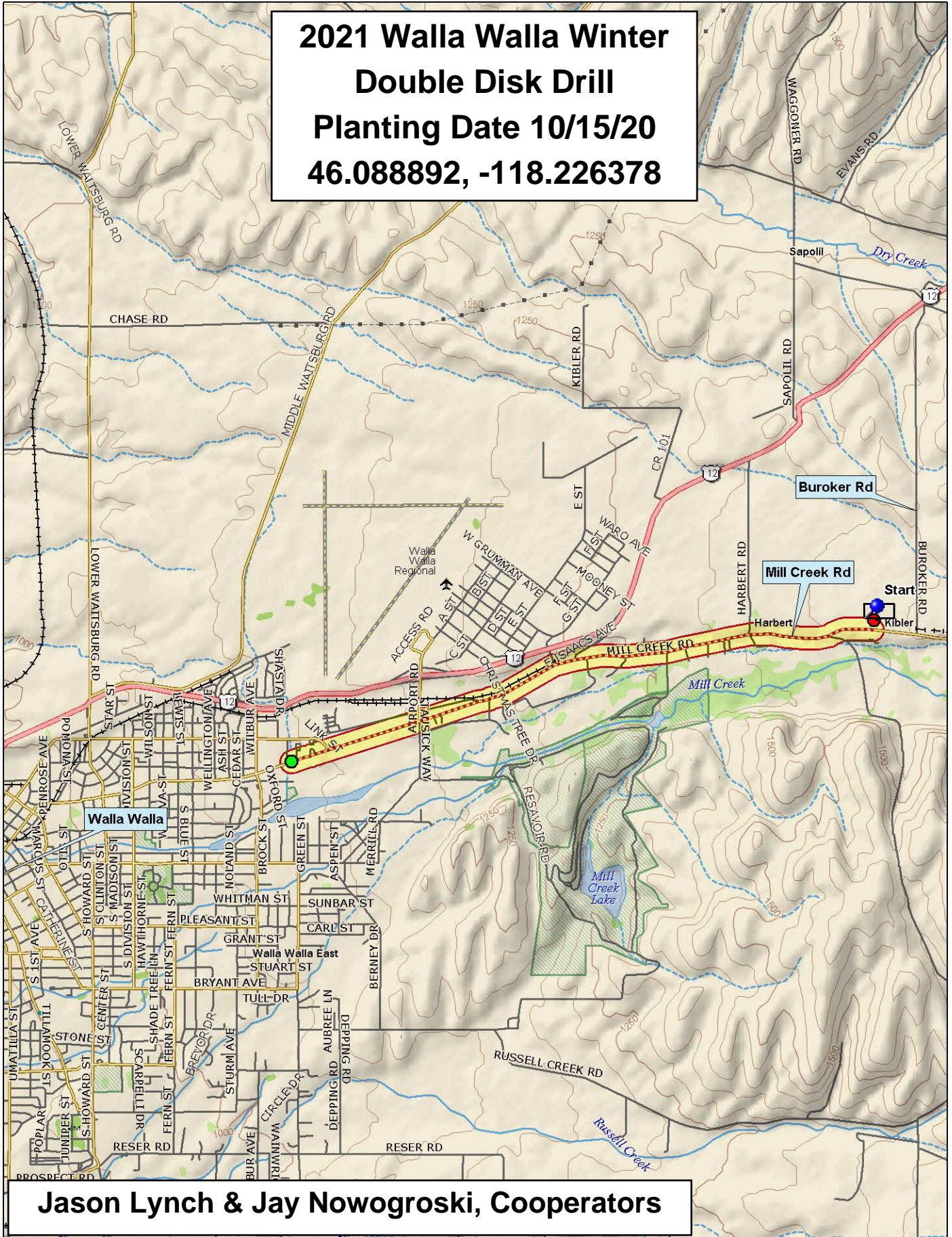

**Jason Lynch & Jay Nowogroski, Cooperators**

Data use subject to license.

© DeLorme. Topo North America™ 9.

www.delorme.com



Scale 1 : 50,000

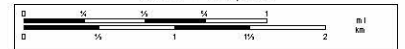

1" = 4,166.7 ft

Data Zoom 12-0

## 2021 Soft White Winter ORWA Wheat Trial, Walla Walla

9	AP Iliad	Pritchett	LWW17-8185	SY Dayton	X61-1	UIL 13-553051A	OR5180071	Mary	OR2160243	Nixon	Bobtail	IDO2008	ARS14DH112-2-26	LCS Hulk	LCS Blackjack	WB1783	Jasper	M-press	ARS Castella	Selbu
8	Stephens	ARSX500-14CBW	WA8337	YSC-93	ARSX09500-17CBW	Norwest Tandem	AP Dynamic	LWW18-5080	LWW18-0587	ARS Crescent	IDO1708	Norwest Duet	SY Assure	OR2130755	LWW18-1171	ARS09X492-6CBW	LWW17-5877	LCS Artdeco	OR5170022	YSC-215
7	UIL 13-046145A	Xerpha	M-Idas	AP Exceed (11PN039#20)	WA8336	WB1529	Purl	Rosalyn	OR2160264	PNW Hailey	WA8307	Puma	UIL 15-028024	WA8335	OR2170559	LCS Drive	LWW17-5815	LWW18-5078	LCS Shine	WB1604
6	YSC-215	Nixon	Rosalyn	LCS Drive	IDO1708	WA8307	ARS Crescent	Selbu	Pritchett	Bobtail	Mary	WA8337	LWW17-5877	AP Iliad	Purl	LWW17-8185	ARS09X492-6CBW	ARSX09500-17CBW	LWW18-0587	WB1783
5	WB1529	LCS Artdeco	Xerpha	WB1604	OR5180071	Stephens	LCS Blackjack	UIL 15-028024	ARS Castella	Norwest Tandem	OR2160264	ARSX500-14CBW	M-press	X61-1	LWW18-5080	UIL 13-553051A	Norwest Duet	LCS Hulk	LWW18-5078	WA8336
4	Puma	ARS14DH112-2-26	M-Idas	LWW18-1171	AP Dynamic	YSC-93	PNW Hailey	OR5170022	SY Dayton	LWW17-5815	OR2170559	IDO2008	OR2130755	Jasper	UIL 13-046145A	WA8335	LCS Shine	SY Assure	OR2160243	AP Exceed (11PN039#20)
3	Xerpha	LWW17-5877	Nixon	YSC-93	LWW18-0587	SY Dayton	WA8335	LCS Drive	WB1529	Norwest Duet	Mary	UIL 15-028024	LWW18-5080	OR5170022	ARSX09500-17CBW	ARS Castella	Pritchett	IDO2008	UIL 13-553051A	M-Idas
2	Selbu	LCS Blackjack	OR2160264	UIL 13-046145A	LWW17-8185	AP Exceed (11PN039#20)	LCS Hulk	WA8337	OR5180071	YSC-215	ARS09X492-6CBW	WA8307	ARSX500-14CBW	Norwest Tandem	LWW18-1171	ARS Crescent	Puma	OR2130755	LCS Shine	Stephens
1	LCS Artdeco	WA8336	ARS14DH112-2-26	OR2160243	Jasper	WB1604	IDO1708	PNW Hailey	M-press	AP Iliad	AP Dynamic	OR2170559	LWW18-5078	Rosalyn	SY Assure	Purl	LWW17-5815	WB1783	X61-1	Bobtail
	1	2	3	4	5	6	7	8	9	10	11	12	13	14	15	16	17	18	19	20

Stephens

Bruehl

Entry	Name
1	13-046145A
2	13-553051A
3	AP Dynamic
4	AP Exceed (11PN039#20)
5	AP Iliad
6	ARS Castella
7	ARS Crescent
8	ARS09X492-6CBW
9	ARS14DH112-2-26
10	ARSX09500-17CBW
11	ARSX500-14CBW
12	Bobtail
13	IDO1708
14	IDO2008
15	Jasper
16	LCS Artdeco
17	LCS Blackjack
18	LCS Drive
19	LCS Hulk
20	LCS Shine

Entry	Name
21	LWW17-5815
22	LWW17-5877
23	LWW17-8185
24	LWW18-0587
25	LWW18-1171
26	LWW18-5078
27	LWW18-5080
28	Mary
29	M-Idas
30	M-press
31	Nixon
32	Norwest Duet
33	Norwest Tandem
34	OR2130755
35	OR2160243
36	OR2160264
37	OR2170559
38	OR5170022
39	OR5180071
40	PNW Hailey

Entry	Name
41	Pritchett
42	Puma
43	Purl
44	Rosalyn
45	Selbu
46	Stephens
47	SY Assure
48	SY Dayton
49	UIL 15-028024
50	WA8307
51	WA8335
52	WA8336
53	WA8337
54	WB1529
55	WB1604
56	WB1783
57	X61-1
58	Xerpha
59	YSC-215
60	YSC-93

3 Replications, Alpha-Lattice Design

<http://variety.wsu.edu>

Stephens	1	2021 SW Winter	Bruehl	1	2021 HR Winter	Iv	1	2021 Clearfield Trial	Iv	1	Rhizosphere Trial	Iv	6	6
	20	12		6	6									

Common
Club

Planting Date
15-Oct



## 2021 Hard Winter ORWA Wheat Trial, Walla Walla

Bruehl	9	OR2150168H	IDO1906	LWH19-0192	UI Bronze Jade	LCS Jet	PN13201002-04	YSC-1001	Guardian	OR2160025H	OR2160011R	LCS Fusion AX	LWH18-0122	Irv
	8	IDO2006	LCS Rocket	WB4303	Kairos	WB4311	WB4394	OR2180056R	WA8309	Millie	Keldin	LCS Evina	WA8339	
	7	LWH19-0907	WA8340	YSC-1002	OR2170199R	Scorpio	Battle AX	OR2170052H	Canvas	AP18 AX	OR2160065H	Irv	OR2180100R	
	6	WB4303	Scorpio	UI Bronze Jade	LCS Jet	OR2160025H	IDO1906	LCS Rocket	LCS Fusion AX	LWH19-0907	IDO2006	WA8340	OR2180056R	
	5	Canvas	OR2160065H	WB4311	LWH19-0192	LCS Evina	Irv	OR2150168H	YSC-1001	OR2170199R	WB4394	OR2170052H	Keldin	
	4	OR2160011R	WA8309	AP18 AX	LWH18-0122	Millie	Kairos	Battle AX	YSC-1002	PN13201002-04	OR2180100R	Guardian	WA8339	
	3	LWH19-0907	WB4303	LWH18-0122	LCS Jet	WA8340	Battle AX	WA8309	IDO2006	YSC-1002	WB4311	AP18 AX	OR2180100R	
	2	OR2160065H	WA8339	YSC-1001	OR2170199R	UI Bronze Jade	LCS Rocket	Scorpio	OR2150168H	Guardian	OR2180056R	Canvas	OR2160011R	
	1	WB4394	LCS Fusion AX	Millie	Kairos	LCS Evina	OR2170052H	OR2160025H	LWH19-0192	PN13201002-04	Irv	IDO1906	Keldin	
		1	2	3	4	5	6	7	8	9	10	11	12	

Entry	Name
1	AP18 AX
2	Battle AX
3	Canvas
4	Guardian
5	IDO1906
6	IDO2006
7	Irv
8	Kairos
9	Keldin
10	LCS Evina
11	LCS Fusion AX
12	LCS Jet
13	LCS Rocket
14	LWH18-0122
15	LWH19-0192
16	LWH19-0907
17	Millie
18	OR2150168H

Entry	Name
19	OR2160011R
20	OR2160025H
21	OR2160065H
22	OR2170052H
23	OR2170199R
24	OR2180056R
25	OR2180100R
26	PN13201002-04
27	Scorpio
28	UI Bronze Jade
29	WA8309
30	WA8339
31	WA8340
32	WB4303
33	WB4311
34	WB4394
35	YSC-1001
36	YSC-1002

3 Replications, Alpha-Lattice Design

<http://variety.wsu.edu>

	Common
	White

Planting Date	
15-Oct	

Stephens	2021 SW Winter		Bruehl	2021 HR Winter		Irv	2021 Clearfield Trial		Irv	Rhizosphere Trial		Irv
	1	20		1	12		1	6		1	6	



## 2021 Clearfield Wheat Trial, Walla Walla

9	Irv	<b>Brawl CL+</b>	ORI2190025 CL+	UIL 17-7706 (CL+)	Appleby CL+	LCS Blackjack	UIL 17-6268 (CL+)	Irv
		Piranha CL+ (WA8305 CL+)	<b>SY Clearstone CL2</b>	WA8306 CL+	UIL 17-6451 (CL+)	OR2X2 CL+	UI Magic CL+	
		09PN118-02 CL2	SY Dayton	Resilience CL+	ORI2190027 CL+	Stingray CL+	<b>WB4623CLP</b>	
		ORI2190025 CL+	UI Magic CL+	SY Dayton	UIL 17-6268 (CL+)	<b>SY Clearstone CL2</b>	ORI2190027 CL+	
		LCS Blackjack	UIL 17-7706 (CL+)	<b>WB4623CLP</b>	Piranha CL+ (WA8305 CL+)	09PN118-02 CL2	UIL 17-6451 (CL+)	
		Resilience CL+	WA8306 CL+	Stingray CL+	<b>Brawl CL+</b>	OR2X2 CL+	Appleby CL+	
		Piranha CL+ (WA8305 CL+)	LCS Blackjack	Resilience CL+	ORI2190025 CL+	WA8306 CL+	OR2X2 CL+	
		Stingray CL+	<b>Brawl CL+</b>	<b>SY Clearstone CL2</b>	<b>WB4623CLP</b>	UIL 17-6268	UI Magic CL+	
		UIL 17-6451 (CL+)	ORI2190027 CL+	SY Dayton	UIL 17-7706 (CL+)	Appleby CL+	09PN118-02 CL2	
	1	2	3	4	5	6		

Entry	Name
1	09PN118-02 CL2
2	Appleby CL+
3	<b>Brawl CL+</b>
4	LCS Blackjack
5	OR2X2 CL+
6	ORI2190025 CL+
7	ORI2190027 CL+
8	Piranha CL+
9	Resilience CL+

Entry	Name
10	Stingray CL+
11	<b>SY Clearstone CL2</b>
12	SY Dayton
13	UI Magic CL+
14	UIL 17-6268 (CL+)
15	UIL 17-6451 (CL+)
16	UIL 17-7706 (CL+)
17	WA8306 CL+
18	<b>WB4623CLP</b>

	Common
	<b>Hard Red</b>

Planting Date
15-Oct

3 Replications, Alpha-Lattice Design

<http://variety.wsu.edu>

Stephens	2021 SW Winter		Bruehl	2021 HR Winter		Irv	2021 Clearfield Trial		Irv	Rhizosphere Trial		Irv
	1	20		1	12		1	6		1	6	