

Volleyball Matches at Bluffton High School (Spectators)

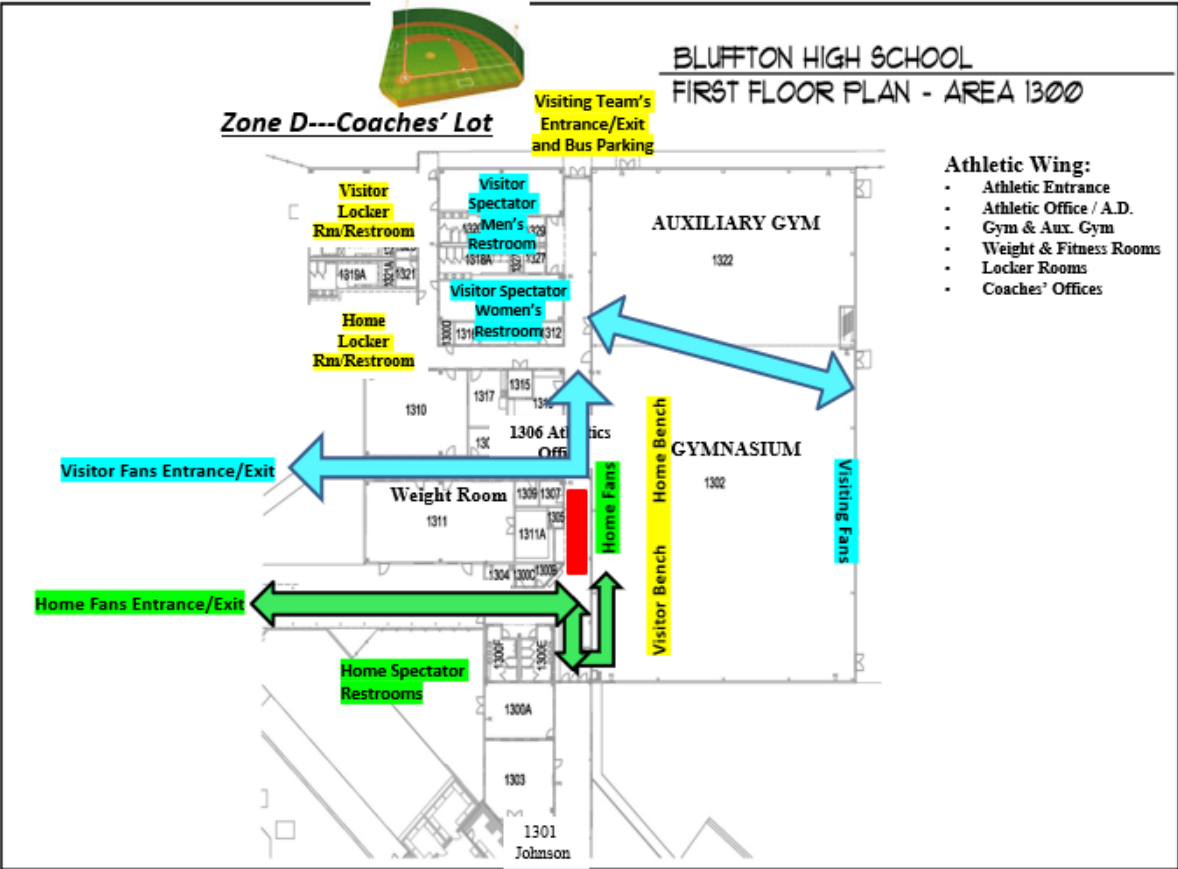
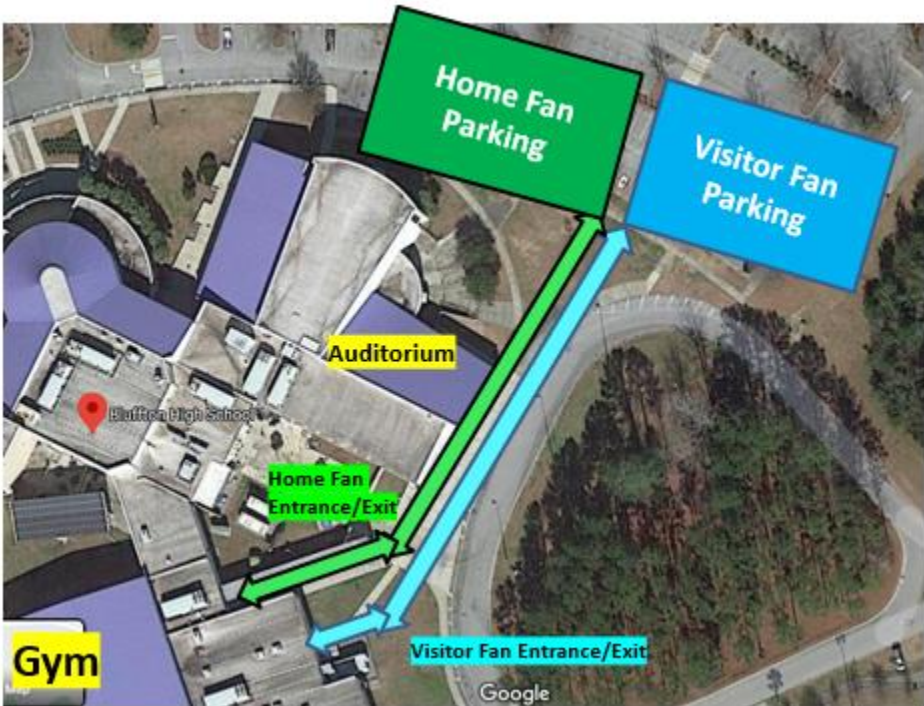

Home/Visitor Spectators Notes:

- Stay home if sick or have a fever, experiencing signs or symptoms of COVID-19, tested positive for COVID-19 or been in close contact with a person who has symptoms of COVID-19 within the last 14 days
- Anyone that has pre-existing medical conditions that place them at higher risk of infection or those who do not want to risk contracting COVID-19 should consider staying home
- Home Parking--Enter "Zone A/B" off H.E. McCracken Circle and turn left to park; put on mask upon exiting the vehicle
- Visitor Parking--Park in "Zone C" lot off H.E. McCracken Circle; put on mask upon exiting the vehicle
- Masks are required at all times
- Hand Sanitizer will be available at the front entrance and restrooms
- Spectators must sit in designated areas only
 - Home fan bleachers are on the team bench side
 - Visitor fan bleachers are on the gym opposite of the team benches
- Seating:
 - First 3 rows are closed
 - Every other row is closed
 - Do not sit in seats marked red
 - Spectators may sit together if from the same household; each household must distance 6+ feet apart
- Individual spectators must sit 6+ feet apart, including students
- No spectators are allowed on the court before/during/after the event
- All spectators should leave immediately following the contest using the same route that they entered the facility
- Remain 6 feet apart while waiting to enter the venue and while moving about the facility and campus
- All spectators must adhere to PA announcements and signage
- Anyone who becomes ill during the event should report immediately to a Bluffton High School staff member.
- Follow CDC and DHEC guidelines for personal hygiene (hand washing, coughing/sneezing etiquette, etc.)
- No artificial noisemakers
- Adhere to Beaufort County School District's Clear Bag Policy (more details below)

Ticketing:

- There is limited gym capacity due to COVID-19 guidelines.
- Online ticketing only, no gate ticket sales/walk-ups at this time.
- BCSD badge access has been temporarily suspended.
- Any available tickets will be announced and made available by each school prior to the event
- E-ticket barcodes will be scanned at the door using your paper printout or mobile device. It is important to not click "Redeem" until the ticket has been scanned at the gate.
- No reentry

Home Spectators Entrance/Exit Procedures:

- Enter/exit at the main gymnasium doors

Visiting Spectators Entrance/Exit Procedures:

- Enter/exit at the doors to the left of the main gymnasium doors
- IF a parent is transporting an athlete home in a vehicle and not team bus, one parent/guardian may meet the athlete in the coaches' lot where the team will load the bus

Restrooms:

- Limited to 2 individuals wearing masks and maintaining 6+ feet apart while inside or waiting to enter
- Home Spectators will use restrooms at the main gymnasium entrance
- Visiting Spectators will use restrooms in the two Women's Locker Rooms
- Teams will use restrooms in alternative locker rooms

Concessions:

- No concessions will be available



Clear Bag/No Bag Policy

Approved bags include — Clear Tote (12" x 6" x 12"),
1 Gallon Clear Plastic storage bag, Small Clutch
with wrist strap (not to exceed 4.5" x 6.5")

