

Wrestling Matches at Bluffton High School (Spectators)

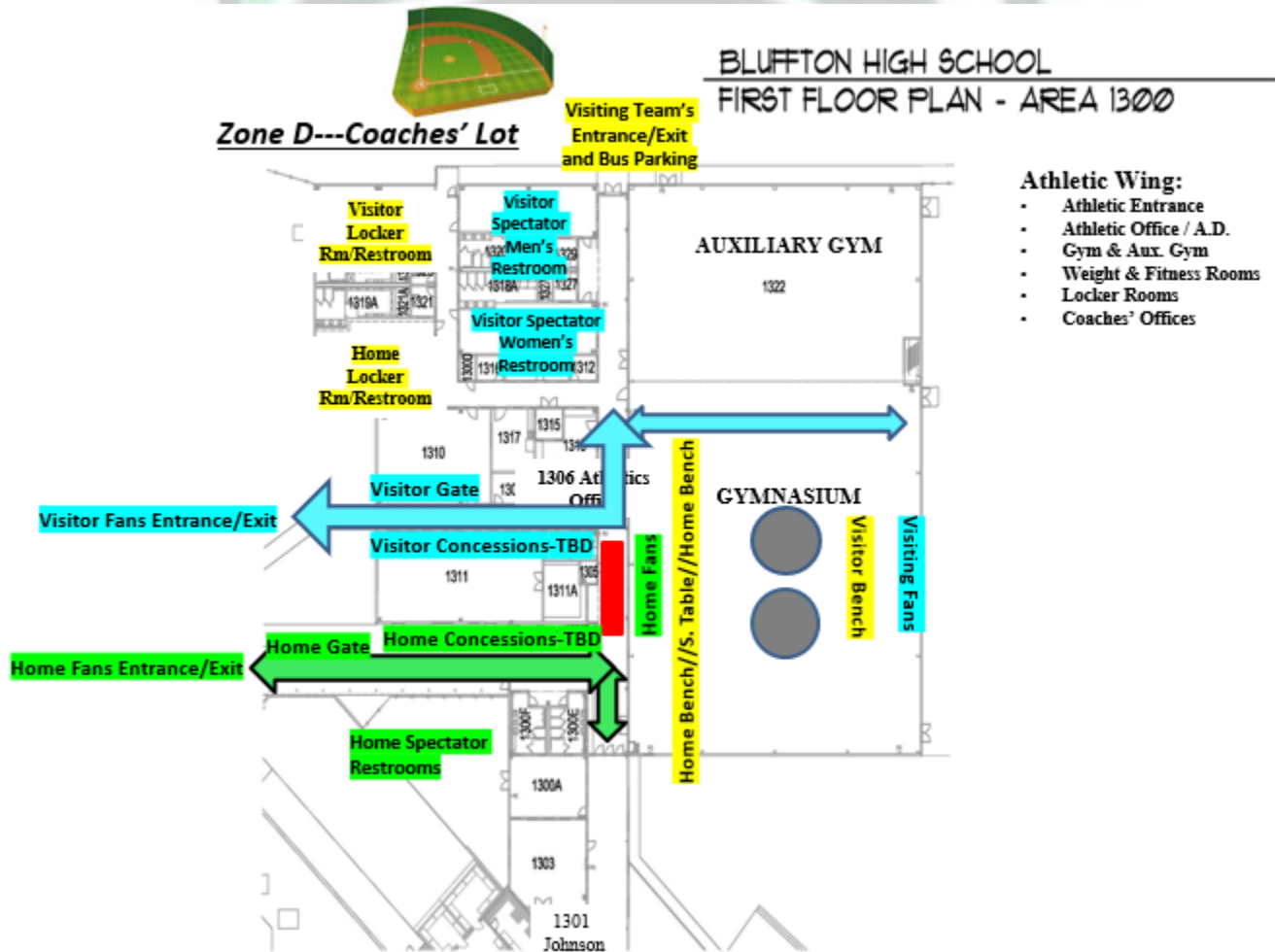
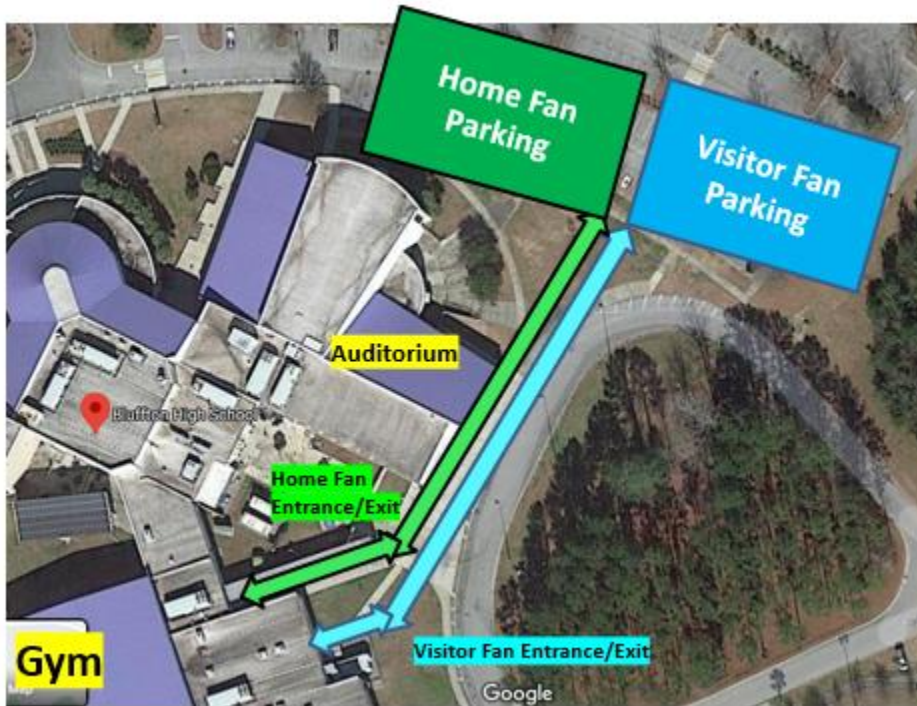

Home/Visitor Spectators Notes:

- Stay home if sick or have a fever, experiencing signs or symptoms of COVID-19, tested positive for COVID-19 or been in close contact with a person who has symptoms of COVID-19 within the last 14 days
- Anyone that has pre-existing medical conditions that place them at higher risk of infection or those who do not want to risk contracting COVID-19 should consider staying home
- Home Parking--Enter "Zone A/B" off H.E. McCracken Circle and turn left to park; put on mask upon exiting the vehicle
- Visitor Parking--Park in "Zone C" lot off H.E. McCracken Circle; put on mask upon exiting the vehicle
- Masks are required at all times
- Hand Sanitizer will be available at the front entrance and restrooms
- Spectators must sit in designated areas only
 - Home fan bleachers are on near-side of gym entrance
 - Visitor fan bleachers are on the gym far-side
- Seating:
 - First 2 rows are closed on the home side, first row is closed on the visitor's side
 - Every other row is closed
 - Do not sit in seats marked red
 - Spectators may sit together if from the same household; each household must distance 6+ feet apart
- Individual spectators must sit 6+ feet apart, including students
- No spectators are allowed on the court/mat before/during/after the event
- All spectators should leave immediately following the contest using the same route that they entered the facility after teams and officials have exited
- Remain 6 feet apart while waiting to enter the venue and while moving about the facility and campus
- All spectators must adhere to PA announcements and signage
- Anyone who becomes ill during the event should report immediately to a Bluffton High School staff member.
- Follow CDC and DHEC guidelines for personal hygiene (hand washing, coughing/sneezing etiquette, etc.)
- No artificial noisemakers
- Adhere to Beaufort County School District's Clear Bag Policy (more details below)

Ticketing:

- There is limited gym capacity due to COVID-19 guidelines.
- Online ticketing only, no gate ticket sales/walk-ups at this time.
- BCSD badge access has been temporarily suspended.
- Any available tickets will be announced and made available by the school prior to the event
- E-tickets may be redeemed at the gate by bringing a printout of ticket(s) with barcodes or by redeeming at the gate using a mobile device. It is important to not click "Redeem" until the ticket has been used at the gate.
- No reentry

Home Spectators Entrance/Exit Procedures:

- Enter/exit at the main gymnasium doors

Visiting Spectators Entrance/Exit Procedures:

- Enter/exit at the doors to the left of the main gymnasium doors
- IF a parent is transporting an athlete home in a vehicle and not team bus, one parent/guardian may meet the athlete in the coaches' lot where the team will load the bus

Restrooms:

- Limited to 2 individuals wearing masks and maintaining 6+ feet apart while inside or waiting to enter
- Home Spectators will use restrooms at the main gymnasium entrance
- Visiting Spectators will use restrooms across from the auxiliary gym

Concessions:

- If concessions are made available, the menu will be limited and include prepackaged items only.
- Do not gather or congregate in the lobby. Please return to your seats after making purchases.
- Face coverings are required when not eating/drinking.



Clear Bag/No Bag Policy

**Approved bags include — Clear Tote (12" x 6" x 12"),
1 Gallon Clear Plastic storage bag, Small Clutch
with wrist strap (not to exceed 4.5" x 6.5")**

