



T I T A N S

Olympia High School Football Visitor's Guide



**OLYMPIA HIGH SCHOOL
4301 S. APOPKA-VINELAND RD.
ORLANDO, FL 32835
407-905-6400**



Olympia High School

“Building a legacy of learners where success is measured by commitment, results, and leadership”



Team Visitor's Guide

Principal- Guy Swenson

Travis Gabriel- Head Football Coach

Bill Cunningham- Band Director

Jacob Pickett- Assistant Band Director

Sandra Kubany- Head Cheerleading Coach

Athletic Director- Aaron Crawford

Athletic Trainer- Barry Walters

Asst. Athletic Trainer-CORA Rep.

Team Physician-Dr. Kevin Nowicki

Game Announcer- Jamie Benedict

School Colors- Black, Silver, Teal

School Mascot- Titans

Home Jersey Color- Black

Away Jersey Color- White or Silver

Tickets- Tickets are \$6. Tickets can be purchased at the main ticket gate beginning at 6pm at the visitor entrance the day of the game. All individuals 10 years of age or younger will be admitted free when accompanied by an adult.

Stadium Re-entry- There is NO re-entry once you have entered the stadium.

Passes- The following passes will be accepted for regular season games only.

- Florida Athletic Coaches Association (FACA) **Bearer only (with picture ID)**
- Florida High School Athletic Association (FHSA) **Bearer only (with picture ID)**
- Orange County Public School ID Badge – **Bearer only (with picture ID)**
- Visiting Team's Faculty ID- **Bearer plus one guest (with picture ID)**
- Olympia High School Faculty ID- **Bearer plus one guest**
- Olympia High School Student All Sports Pass- **Bearer only (ID on pass)**
- Olympia High School Adult All Sports Pass- **Bearer only (with picture ID)**
- Olympia High School All Sports Family Pass- **Bearers only (with picture ID)**
- Visiting team bus driver and managers will be admitted when properly identified and accompanied by a visiting coach. Cheerleaders and band members in uniform will be admitted when accompanied by a coach.

Buses- All visiting team buses (including band and cheer) will enter the school property and drop off students in the parking lot closest to the visitor entrance. The buses will then park in the designated area at the bus loop on the south end of campus.

Prohibited Items- Bottles (glass), coolers, drinks without lids, alcoholic beverages, weapons, artificial noise makers, sticks, chains, illegal substances, laser pointers, clothing portraying vulgar language, fireworks, aerosol cans, pets, pepper spray, and any item deemed to be considered contraband material by the administration/ Orange County Sheriff's Office to be dangerous or inappropriate.

Visiting Team Seating- Visiting team seating is clearly indicated and located at the west side of the stadium for all visitors. Band members will have seating that is located at the south end of the stadium in the end zone area. Restrooms and concessions are located on the east side of the stadium behind the home team seating area.

Visiting Team Locker Room- The visiting team locker room is located in Building 3 (the gymnasium area) adjacent to the stadium and up the ramp in the breezeway. The team will use the girls locker room prior to the game, half time (if desired), and at the conclusion of the game. The locker room will also be used to seek shelter in the event of hazardous weather.

Parking- Parking is \$5 upon entry into Olympia High School. The parking lot is patrolled by The Orange County Sheriff's Office. Administration from visiting schools must present his/her ID with their position to the main gate for entry without charge.

Student Supervision- The visiting team students and staff on their side will be monitored by Olympia High School personnel and The Orange County Sheriff's Office who will be on duty. The visiting team student's should refrain from entering the Olympia High School side unless accompanied by a parent, guardian, or administrator and only to use the restroom facilities or the concession stand. Any incidents that occur on the Olympia High School side should be reported to Olympia High School personnel and or the Orange County Sheriff's Deputies on duty.

Sportsmanship- Sportsmanship is an expectation of all Olympia High School athletic events. Please refrain from any inappropriate behavior or language that could be offensive to guests, officials, staff personnel, or patrons of the game. Anything deemed inappropriate by Olympia High School staff members could result in immediate dismissal from the athletic contest.

Hazardous Weather- Olympia High School utilizes the TELVENT Weather Sentry Sports Edition Monitoring System for hazardous and dangerous weather at all outdoor contests. Our administrators, athletic trainers, and coaches have access to and will receive the 8 mile lightning warning which indicates that it is time to get off of the field immediately. All student-athletes, band members, staff, and spectators must be moved to a safe location. The public address announcer will give instructions to evacuate the playing area and instruct spectators to go to their personal vehicle or to the gymnasium until the warning has been lifted. Student-athletes from both teams will report directly to their designated locker room area for shelter.

- We will utilize the OCPS 30-30 rule to determine when it is safe to resume the outdoor activity.

General Information- Please email your varsity roster to Jamie Benedict at James.benedict@ocps.net and if you have any questions please call Athletic Director Aaron Crawford at 407-905-6406 or email at aaron.crawford@ocps.net

OLYMPIA HIGH SCHOOL ATHLETICS

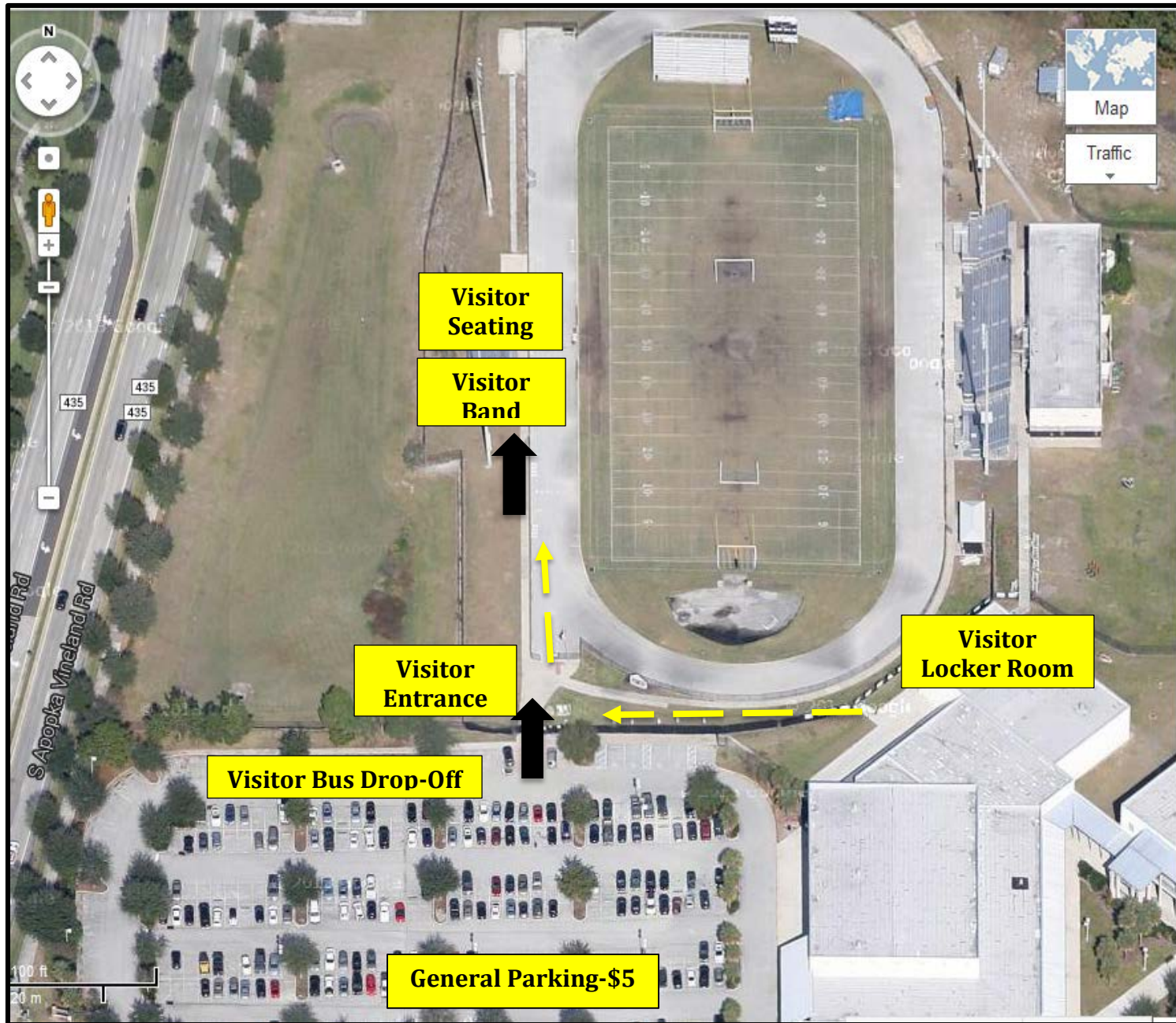

Olympia High School
4301 S. Apopka Vineland Rd.
Orlando, FL 32835

OLYMPIA HIGH SCHOOL ATHLETICS

**General Parking
\$5**

**Main
School Entrance
and General
Parking Areas**

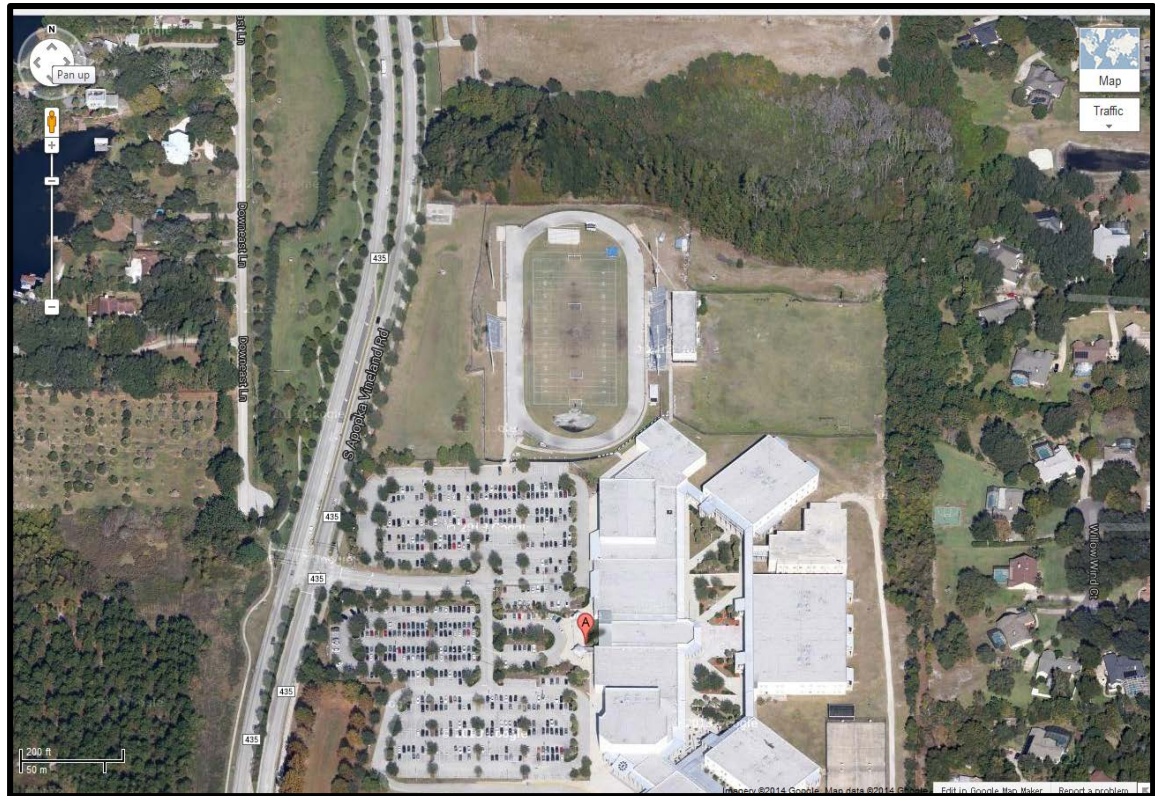

**Olympia High School
4301 S. Apopka Vineland Rd.
Orlando, FL 32835**