

## Members

January 13, 2019

8:30 a.m.     11:00 a.m.

Name(s): \_\_\_\_\_

Address: \_\_\_\_\_

City: \_\_\_\_\_

State/Zip: \_\_\_\_\_

Phone: \_\_\_\_\_

Email: \_\_\_\_\_

I would like more information about serving in the following areas:

### Ministry

- Children     Youth  
 Young Adult     Recreation  
 Music     Older Adults

### Service

- Food Ministries     Hospitality  
 Congregational Care  
 Transportation

### Spiritual Growth

- Sunday School     Bible Study  
 Small Groups     Activity Groups

### Worship

- Usher     Choir  
 Communion     Greeter

### Other

\_\_\_\_\_  
\_\_\_\_\_  
\_\_\_\_\_  
\_\_\_\_\_

## All are Welcome at St. Luke's!

**Worship on Sundays**  
8:30 and 11:00 a.m.

**Sunday School Classes**  
9:30 a.m.

Fellowship Time - 10:30 a.m.  
Join us in the Hospitality Hall for coffee, donuts, and fellowship!  
(Between Sunday School and worship.)

### Ministry Staff

Jim McKinney, *Pastor*  
Harry Colter, *Pastoral Assistant*  
Terri Theil, *Music Ministry/Children's Ministry*  
Wes Kirkpatrick, *Organist*  
David Day Sr., *Christian Life Center and Senior Adults*  
Vickey Hobbs, *Business Manager*  
Ashley Scott, *Challengers*  
Beth Ryan, *Youth/Young Adult Ministry*  
Tim Taylor, *Facilities Manager*  
Donna Thurmond, *Communications/Event Coordinator*  
Amy Turman, *Day School*

To contact staff by email:  
[first name].[last name]  
@stlukesumc.org

Send announcements for the Sunday bulletin or monthly newsletter to donna.thurmond@stlukesumc.org.

#### GIVING APP

"GivePlus Church" is a mobile giving app that enables you to make one-time or recurring gifts from your smartphone.

Download the GivePlus Church app from the App Store or Google Play. Thank you for supporting St. Luke's.

## This Week at St. Luke's

### Sunday, January 13

Community Breakfast: 8:00-8:30 a.m., FH  
Blood Pressure Check: 10:20-10:50 a.m., Prayer Room  
Youth Go to Gaga Tournament: 1:30-5:30 p.m., Covenant UMC  
Wesley Bells: 3:30-4:30 p.m., Bell Room  
Kids Konnect: 5:00-6:15 p.m., Lounge

### Monday, January 14

Day School Soccer Shots: 10:00-11:00 a.m., Gym  
Silver Sneakers: 9:00-10:00 a.m., CLC  
Girl Scout Troop 10682: 5:00-6:00 p.m., CLC 103  
Under 16 Basketball: 5:00-7:15 p.m., Gym  
SPRC Meeting: 6:00-7:00 p.m., Lounge  
Jesus is Lord Basketball: 7:15-10:15 p.m., Gym

### Tuesday, January 15

Morning Basketball: 6:30-8:00 a.m., Gym  
Silver Sneakers: 9:00-10:00 a.m., CLC  
Women's Bible Study: 9:00-11:00 a.m., Library  
Young at Heart Meeting: 12:00-1:30 p.m., CLC 103  
Under 10 Basketball: 5:45-7:15 p.m., Gym  
Boy Scouts: 6:30-8:00 p.m., Scout Hut  
Cub Scouts: 6:30-7:30 p.m., Chapel/2nd floor

### Wednesday, January 16

Morning Basketball: 6:30-8:00 a.m., Gym  
Silver Sneakers: 9:00-10:00 a.m., CLC  
Babygarten: 10:00 a.m.-noon, Lounge  
Yoga With Ann: 5:15-6:15 p.m., Parlor  
Under 18 Basketball: 5:45-7:15 p.m., Gym  
Chancel Choir: 6:30-8:00 p.m.  
Young Adult Basketball: 7:20-8:50 p.m., Gym

### Thursday, January 17

Day School STEM Class: 8:30-11:30 a.m., Lounge  
Silver Sneakers: 9:00-10:00 a.m., CLC  
Al-Anon: 10:00-11:00 a.m., MB 213  
Food Pantry: 9:30 a.m.-noon, CLC 108  
Small Group Bible Study: 10:00 a.m.-noon, Library  
Craft Club: 12:00 p.m.-4:00 p.m., CLC 103  
Under 8 Basketball: 5:45-7:15 p.m.  
Evangelism Meeting: 6:00-7:00 p.m., Lounge  
Fisher of Men: 7:15 p.m.-10:15 p.m., Gym

### Friday, January 18

Morning Basketball: 6:30-8:00 a.m., Gym  
Defender Adult Basketball: 6:30-10:30 p.m., Gym  
Game Night: 6:00-10:00 p.m., MB 310/311

### Saturday, January 19

Kairos Ministry: 7:30 a.m.-12:30 p.m., Fellowship Hall  
St. Luke's Junior Jammer Basketball: 9:00 a.m.-10:30 a.m.  
ESCRA Youth Basketball: 11:00 a.m.-5:00 p.m., Gym  
Magnolia Meditation Group: 2:00-4:00 p.m., MB 213  
Saturday Supper: 4:30-5:30 p.m., FH

**MB: Main Building      FH: Fellowship Hall**  
**CB: Children's Building    CLC: Christian Life Center**

**St. Luke's United Methodist Church**  
480 S. Highland St. • Memphis, TN 38111 • 901-452-6262  
www.stlukesumc.org



January 13, 2019

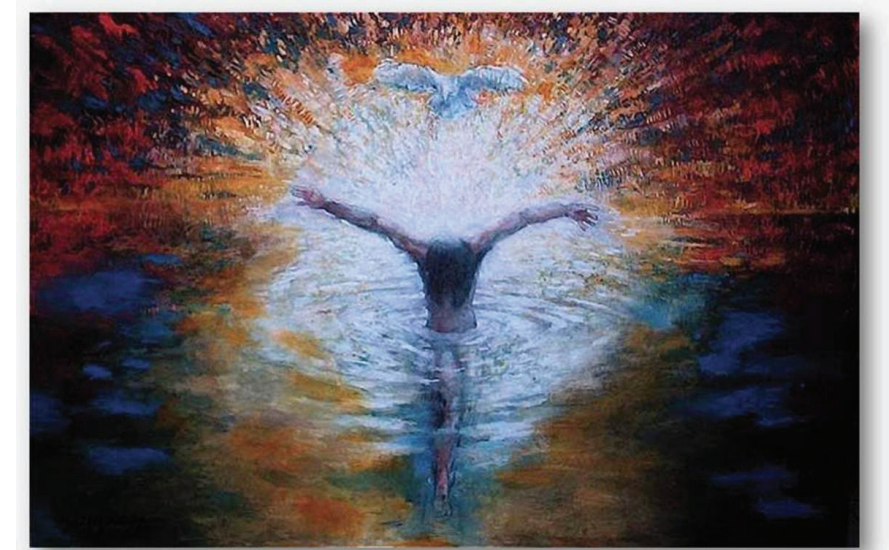

#### Our Mission Statement

We are becoming a faithful community of disciples striving to share the heart, mind and hands of Jesus Christ with ALL people.

# Order of Worship

January 13, 2019 • 1st Sunday after the Epiphany

## Chiming of the Hour

## Welcome and Announcements

**Liturgist** Marcy Mittelstadt

**Prelude** *Brightest and Best* ARR. LANI SMITH  
Wes Kirkpatrick

### \*Call to Worship

**Leader:** O God, we want to be more than happy; we want to be joyful.

**People: O God, we want to be more than healthy; we want to be whole.**

**Leader:** O God, we want to be more than alive; we want to be radiant.

**People: O God, we want to be more than adequate; we want to be triumphant.**

**Leader:** With all these hopes and intentions before us, let us worship God.

**\*Opening Hymn** *We Have Come at Christ's Own Bidding* TFWS 2103

**Word and Wonder** (11:00 a.m.) *Jesus Loves Me* (verse 1) UMH 191  
*Children come down for children's sermon during Jesus Loves Me.*  
*Afterwards, children ages 3 years-3rd graders may leave for Children's Church.*

## Pastoral Prayer and Lord's Prayer

### Giving of Tithes and Offerings

(Use our giving app: "Give Plus Church.")

### Unison Offertory Prayer

**We hope, O God, that you enjoy gifts as much as we do. We thank you for all the gifts you have given us and bring these gifts now as a sign of our love and good will toward you. Grant, as with all our gifts, that they may be used wisely and well, and that your name may be glorified, through Jesus Christ. Amen.**

**Offertory** *Spirit of God* ARR. LANI SMITH  
Wes Kirkpatrick

**\*Doxology** *Praise God, from Whom All Blessings Flow*

**\*Hymn of Preparation** *Praise and Thanksgiving Be to God* UMH 604

**\*Scripture** Luke 2:21-22, 3:15-17

## Anthem

8:30 a.m. *Guide Me, O Thou Great Jehovah* ARR. CINDY BERRY  
Wes Kirkpatrick

11:00 a.m. *The Majesty and Glory of Your Name* TOM FETTKE  
Chancel Choir

**Message** Rev. Jim McKinney

**Reaffirmation of Baptismal Covenant** UMH 50-53

**\*Gloria Patri** UMH 70

**\*Closing Hymn** *Come, Let us Use the Grace Divine* UMH 606

### \*Benediction

**Postlude** *The Awakening* EDWARD BROUGHTON

Acolyte: Eli Morrison

\*Stand as able

UMH: Blue Hymnal TFWS: Black Hymnal W&S: Green Hymnal CCLI 11116308

*The flowers on the altar are placed in gratitude to St. Luke's members for the prayers and support we have received, from Bob and Janie Hendrix.*

## Announcements

**Kid's Konnect.** Kids Konnect for children ages 3 through 5th grade meets each Sunday in the Church Lounge from 5:00-6:15 p.m. For more information contact Terri Theil at terri.theil@stlukesumc.org.

**Silver Sneakers.** It's now easier than ever to live a healthy, active lifestyle at any age. The SilverSneakers FLEX® program is bringing fitness, fun and friends right to St. Luke's. And it's FREE for SilverSneakers members, suggested \$2 per person for non Silver Sneakers Members. Group fitness classes will include Sit & Be Fit on Mondays and Thursdays, SS Chair Yoga on Tuesdays, and SS Circuit on Wednesdays. All classes are 9-10 a.m. in the Christian Life Center. Contact April Carpenter at 378-0504 or april.carpenter@comcast.net for more information.

**Babygarten January 9-February 13.** This free program designed for babies 0-18 months provides exposure to language through rhymes, songs, and books. The sessions, which are held at 10:00 a.m. in the Lounge, will also include free play time and crafts such as toys or baby book items. Attend one or as many classes as you wish. No fees, just come prepared to play and sing with your baby! Contact Marcy Mittelstadt at marciam1126@gmail.com.

**Souper Bowl of Caring.** On Sunday, February 3, our Youth is having a Super Bowl party, but before we have our party, we will participate in something far more important than a party. It's the *Souper Bowl of Caring*. At the end of the service when everyone is leaving, we will be at the doors holding soup pots and we would like everyone to drop in at least \$1, if not the cost of a meal. That way, we can give the money to help feed people who are hungry and we can all play in the Souper Bowl. All of the money collected will go directly to hungry people both here at St. Luke's and abroad. Thank you for helping us feed our community!

## Prayers of the People

Doris Eavenson, Martha Knotts, Buddy (from our Saturday Supper,) Effie's father (Effie is a part of our church maintenance team), Vickey Hobbs, Barbara Johnson, Hunter Parham, Bob Hendrix, Lourenda McKinney, Alex Wofford, Dorothy Ham Wayne Bengston, Mary Lou Theil, Jim Burch, Jr., Danny Hobbs, Lucinda Biller, Gil Herren

*Friends coping with cancer:*

Charlie Palmer, Oliver Strickland, Susan Lowry, Jennifer Cottam, Brenda Blackwell, Don Day, Tom Day, Lynn Manley, Oma Strickland, Lisa Manning, Melanie Semore, Michelle Heck, Mrs. Vick, Eugene Callaway, Edna Poletti

*Homebound friends this week:*

Louise Fairfax, Betty Fly, William Howick

To submit or update a prayer request, please fill out the yellow prayer card in the pew pocket and place it in the offering plate or send an email to Janie Hendrix at prayer.request@stlukesumc.org.

**Assistive listening devices are available to those needing hearing assistance. Please ask a church usher for one.**

*We are glad you are here to worship with us today.*

Everyone is a child of God, and at St. Luke's we believe we are here to share Christ, serve all people in our community and love as Jesus loved.

If you are visiting today, please register your attendance by completing the information below.

## Visitors

January 13, 2019

8:30 a.m.  11:00 a.m.

Name (s): \_\_\_\_\_

Age group (*circle one*)

18-26 27-40 41-55 56-65 66-up

Address: \_\_\_\_\_

City/State/Zip: \_\_\_\_\_

Phone: \_\_\_\_\_

E-mail: \_\_\_\_\_

Do you have children or youth?  Y  N

*Please check all that apply:*

First time visitor  Returning visitor

Regular attendee

I would like to know more about becoming a member of St. Luke's.

I would like to speak with a pastor.

I would like to know more about Jesus Christ and the Christian faith.

How do you prefer to be contacted?

Phone  Email  Text

Meet for Coffee  Home Visit

How did you hear about St. Luke's?

I would like to receive the following e-newsletters:

\_\_\_ *The Epistle* (monthly news)

\_\_\_ Children's Ministry

\_\_\_ Youth Ministry