



# **Tsunami Deployer**

## **Licensing Guide**

Version 3.3

# Table of Contents

---

<b>PREFACE .....</b>	<b>IV</b>
INTENDED AUDIENCE.....	IV
STRUCTURE .....	IV
CONVENTIONS .....	V
TECHNICAL SUPPORT.....	V
COMMENTS AND SUGGESTIONS .....	V
<b>1 PREREQUISITES FOR INSTALLING TZUNAMI DEPLOYER .....</b>	<b>1-1</b>
1.1. SYSTEM REQUIREMENTS.....	1-2
1.2. NETWORK REQUIREMENTS .....	1-2
1.3. PERMISSION REQUIREMENTS .....	1-2
<b>2 INSTALLING TZUNAMI DEPLOYER LICENSING SERVICE .....</b>	<b>2-3</b>
2.1. INSTALLING TZUNAMI LICENSING SERVICE.....	2-4
2.2. CONFIGURING TZUNAMI DEPLOYER AND TZUNAMI DEPLOYER REMOTE SERVICE .....	2-7
<b>3 TZUNAMI DEPLOYER LICENSING SERVICE.....</b>	<b>3-9</b>
3.1. OVERVIEW .....	3-10
3.2. TZUNAMI DEPLOYER LICENSING SERVICE WORKFLOW.....	3-10
3.3. SETTING LS LICENSE .....	3-12
3.3.1. Requesting Tzunami License .....	3-12
3.3.2. Load Tzunami License .....	3-13
3.4. SETTING TZUNAMI DEPLOYER LICENSE .....	3-14
3.4.1. Generating Tzunami Deployer Licenses .....	3-14
3.5. SETTING TZUNAMI EXPORTER LICENSES.....	3-16
3.5.1. Generating Tzunami Exporter License .....	3-16
3.5.2. Loading Tzunami Exporter License.....	3-17
3.6. UPGRADING LICENSE .....	3-18
3.6.1. Update LS License File .....	3-18
<b>4 COPYRIGHT AND TRADEMARK.....</b>	<b>4-20</b>

# List of Tables

---

TABLE 1-1: HARDWARE REQUIREMENTS .....	1-2
TABLE 1-2: COMMUNICATION BETWEEN TZUNAMI LICENSING SERVICE AND TZUNAMI DEPLOYER REMOTE SERVICE .....	1-2

# List of Figures

---

FIGURE 2-1: WELCOME WINDOW .....	2-4
FIGURE 2-2: END-USER LICENSING AGREEMENT WINDOW .....	2-4
FIGURE 2-3: CUSTOM SETUP WINDOW .....	2-5
FIGURE 2-4: INSTALLING TZUNAMI DEPLOYER 3.3 SERVICE COMPONENTS .....	2-6
FIGURE 2-5: INSTALLATION COMPLETE WINDOW .....	2-6
FIGURE 2-6: REMOTE SERVICE SETTING WINDOW .....	2-7
FIGURE 2-7: DEPLOYER SETTINGS WINDOW .....	2-8
FIGURE 3-1 TZUNAMI LICENSING SERVICE WORKFLOW.....	3-10
FIGURE 3-2: TZUNAMI LICENSING SERVICE CONSOLE WINDOW .....	3-12
FIGURE 3-3: TZUNAMI LICENSING SERVICE CONSOLE WINDOW .....	3-13
FIGURE 3-4: TZUNAMI DEPLOYER LICENSE WINDOW .....	3-14
FIGURE 3-5: TZUNAMI LICENSING SERVICE CONSOLE WINDOW .....	3-15
FIGURE 3-6: TZUNAMI DEPLOYER LICENSE WINDOW .....	3-16
FIGURE 3-7: TZUNAMI LICENSING SERVICE CONSOLE WINDOW .....	3-18
FIGURE 3-8: LICENSING SERVICE CONSOLE WINDOW .....	3-19

---

# PREFACE

This document provides installation procedure to install and configure Tzunami Deployer Licensing service.

This preface contains the following topics.

- *Intended Audience*
- *Structure*
- *Conventions*
- *Technical Support*
- *Comment and Suggestions*

## INTENDED AUDIENCE

Tzunami Deployer Licensing Service Guide is intended for:

- System Administrator Project Managers and IT Managers who sets Tzunami Deployer and Tzunami Exporter licenses.

## STRUCTURE

This document includes the following chapters:

- **Chapter 1, “Prerequisites for Installing Tzunami Deployer Licensing Service”** – This chapter contains information that you should review before you install Tzunami Deployer Licensing Service.
- **Chapter 2, “Installing Tzunami Deployer Licensing Service”** – This chapter contains instructions for installing and configuring Tzunami Deployer Licensing Service.
- **Chapter 3, “Tzunami Deployer Licensing Service”** – This chapter contains information about Tzunami Deployer Licensing Service.

## CONVENTIONS

The following text conventions are used in this document:

- Commands and keywords are given in **boldface**
- Terminal sessions, console screens, or system file names are displayed in **fixed width fonts**



**Caution** indicates that the described action might result in program malfunction or data loss.



**Notes** contain helpful suggestions about or references to materials not contained in this manual.



**Tips** provide information that might help you solve a problem.

## TECHNICAL SUPPORT

Before contacting Tsunami Deployer Support team, ensure that you are referencing the latest copy of this user guide (Ctrl+Click to follow link) [Tsunami Deployer Licensing Guide](#).

If you have searched our reference materials and the issue still persists, contact Tsunami Deployer Support Team at [support@tsunami.com](mailto:support@tsunami.com)

## COMMENTS AND SUGGESTIONS

Your feedback is important to us and will help us to provide the most accurate and high quality information possible in our documentation. Send us comments or suggestions by email to [support@tsunami.com](mailto:support@tsunami.com). Be sure to include as much of the following information as possible:

- The document title.
- Source of document that was accessed from (either downloaded from Tsunami web site or the Tsunami Deployer Licensing Service Guide available in Tsunami Licensing Service).
- Section or chapter number and the original text found in the document.



When you send information to Tsunami Deployer, you grant Tsunami a non-exclusive right to use or distribute the information in any way it believes appropriate without incurring any obligation to you.

# 1 PREREQUISITES FOR INSTALLING TZUNAMI DEPLOYER

This chapter provides information that you should review before installing Tzunami Deployer. It contains the following topics.

- *System Requirements*
- *Network Requirements*
- *Permission Requirements*

## 1.1. SYSTEM REQUIREMENTS

The following table lists the system requirements for Tsunami Deployer Licensing Service.

**Table 1-1: Hardware Requirements**

Components	Minimum Requirements
Computer and processor	2GHz Pentium processor or equivalent
Memory	2 GB (Minimum); 4GB (Recommended)
Hard disk	50Mb
Supported Operating System	Windows Server 2008/2012, Windows Vista, Windows 7 & Windows 8 or above.  If you are installing Tsunami Deployer Licensing on Windows Vista, Windows 7 or above, you must run the installation with administrative rights. This entails using the <b>Run as administrator</b> option, or turning off the User Access Control (UAC) feature of Windows Vista.
Supported Architectures	x86 and x64
Network	Intranet/Internet access depending on connectivity requirements
Display	800 x 600, 256 colors (minimum); 1024 x 768 high color, 32-bit (recommended)
Additional Requirements	Microsoft .NET framework 3.0 is required for Tsunami Deployer Licensing Service.

## 1.2. NETWORK REQUIREMENTS

The following table lists the ports that should be open for communication between the Tsunami Licensing Service machine, and the SharePoint front-end web-servers running Tsunami Deployer Remote Service.

**Table 1-2: Communication between Tsunami Licensing Service and Tsunami Deployer Remote Service**

Service/Application	Function	Ports	Protocols
Tsunami Licensing Service	Tsunami Deployer Remote Service	8028	NET.TCP

## 1.3. PERMISSION REQUIREMENTS

When you install the Tsunami Licensing Service please make sure that the user running the Tsunami Deployer Remote Service is part of the local Administrators group on the machine on which the Tsunami Licensing Service is installed.

## 2 INSTALLING TZUNAMI DEPLOYER LICENSING SERVICE

This chapter contains information about installing Tzunami Deployer Licensing Service, including the following topics:

- *Installing Tzunami Licensing Service*
- *Configuring Tzunami Deployer and Tzunami Deployer Remote Service*



## 2.1. INSTALLING TZUNAMI LICENSING SERVICE

To install Tsunami Licensing Service:

1. On one of the SharePoint front-end Web Servers, unzip the zip file and then run **DeployerServiceComponentsSetup.msi**. The Tsunami Deployer 3.3 Service Components Setup Wizard (Welcome window) will be launched. To advance through the install wizard, click **Next** on the bottom of each screen.

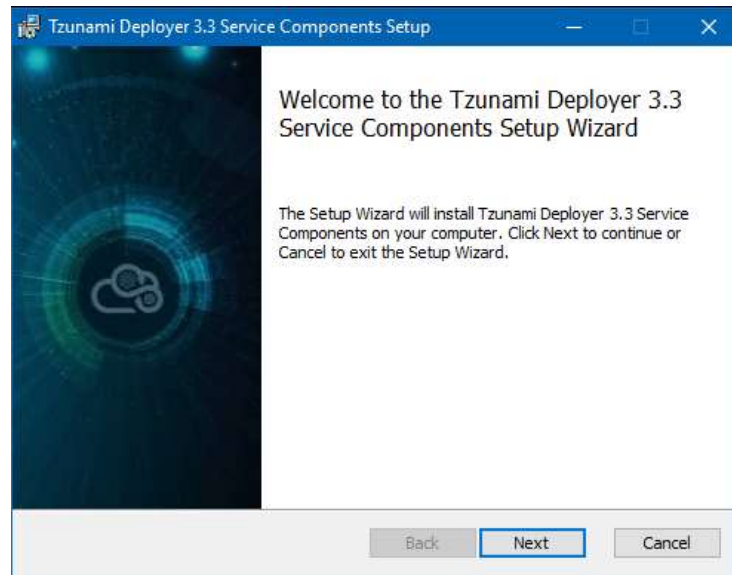

Figure 2-1: Welcome Window

2. In the End User Licensing Agreement panel, click "**I accept the terms in the License Agreement**" and click **Next** to continue installation.

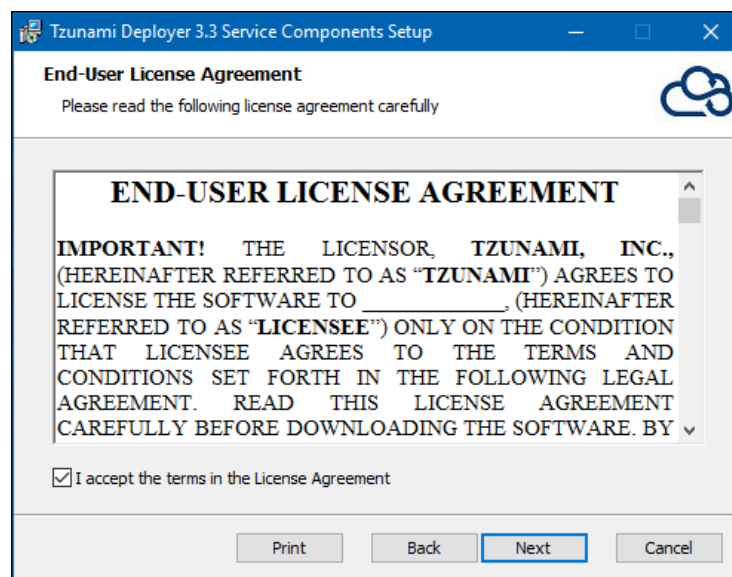
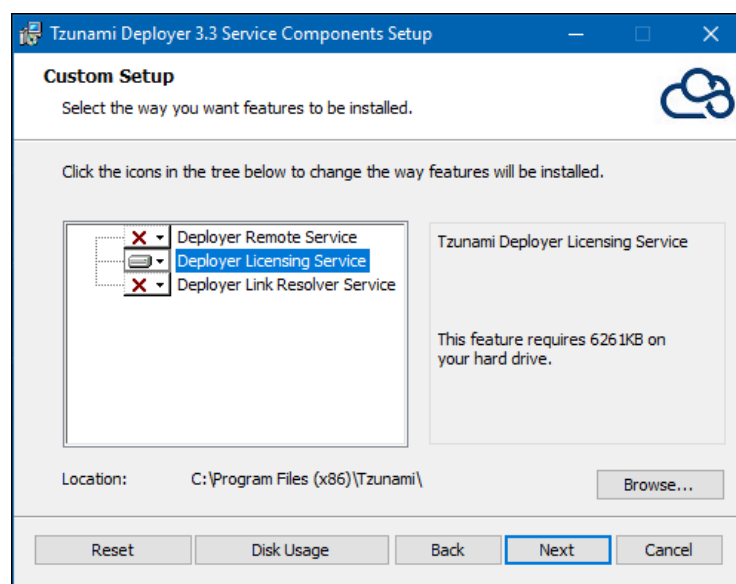

Figure 2-2: End-User Licensing Agreement Window



You are advised to read the terms of the license carefully before proceeding with the installation. Unless you accept the license terms, the installation process cannot proceed.

3. In the Custom Setup panel, click the **Deployer Remote Service** and choose **Entire Feature will be installed on local hard drive** to install Tzunami Remote Service. Click the **Deployer Licensing Server** and choose **Feature will be installed on local hard drive** to install Tzunami Licensing Service. Click the **Deployer Link Resolver Service** and choose **Feature will be installed on local hard drive** to install Tzunami Link Resolver Service.
4. After selecting the component(s) to install, do one of the following:
  - To accept the default Destination Folder, click **Next**.
  - Click **Browse**, locate and select a destination folder, click **OK**, and then click **Next**.



**Figure 2-3: Custom Setup Window**

5. In the Ready to installed Tzunami Deployer 3.3 Service Components panel, click **Install**.

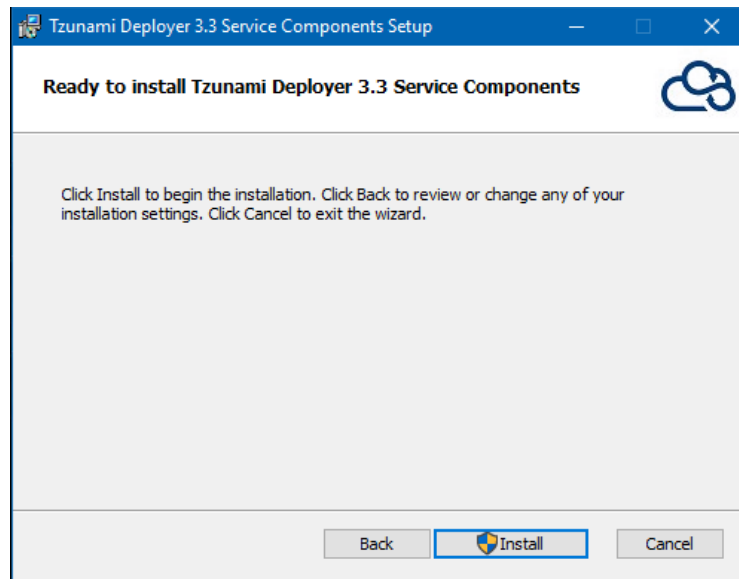

**Figure 2-4: Installing Tsunami Deployer 3.3 Service Components**

6. In the Completed the Tsunami Deployer 3.3 Service Components Setup Wizard, click **Finish**.

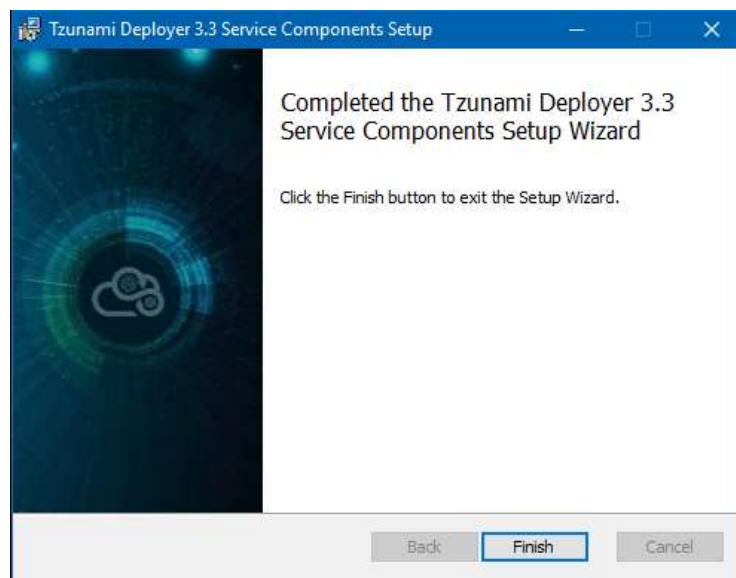

**Figure 2-5: Installation Complete Window**

Verify the successful installation of the service by opening the **Services** window (Click **Start** > **Run** and enter **Services.msc**) and making sure the selected component(s) is running.



If the service is not running, check the Windows Event Log for entries pertaining to the Tsunami Licensing Service components.

## 2.2. CONFIGURING TZUNAMI DEPLOYER AND TZUNAMI

### DEPLOYER REMOTE SERVICE

Tsunami Deployer Remote Service is the component of Tsunami Deployer which is installed on the SharePoint Server. While committing a Tsunami Deployer project, Tsunami Deployer or Tsunami Deployer Remote Service checks the current license (includes quotas as per ECM's, Time Duration and number of operation) with Tsunami Licensing Service. For more information, see [Tsunami Deployer Installation Guide](#).

To ensure successful migration, you must install and configure the Tsunami Deployer or Tsunami Deployer Remote Service to communicate with the Tsunami Deployer Licensing Service.



During commit a message will be prompted, informing you to renew the current license if the current license quota is lower than committed project.

**To connect Tsunami Deployer Remote Service and Tsunami Deployer Licensing Service:**

1. Click **Start > All Programs > Tsunami > Deployer 3.3 Remote Service > Settings Manager**.
2. In Licensing Service Address, enter the Name or IP address of the machine where the Tsunami Licensing Service is installed. For more information, see [Tsunami Deployer Installation Guide](#).

Remote Service Settings

Address

Licensing Service: localhost

Link Resolver Service: localhost

Service Timeouts

Receive timeout: Hour: 0 Minute: 10 Second: 0

Send timeout: Hour: 0 Minute: 5 Second: 0

Delays

Post upload wait time: Minute: 0 Second: 0 Mill Sec: 0

Post update wait time: Minute: 0 Second: 0 Mill Sec: 0

List read back time: Minute: 0 Second: 0 Mill Sec: 0

Logging Level

☐ Low

☒ Normal

☐ High

☐ Debug

OK Cancel

Figure 2-6: Remote Service Setting Window



This configuration is configured by default for the scenario where Licensing Service and the Tsunami Deployer Remote Service are installed on the same machine.

3. Click **OK** to Save.

### To connect Tsunami Deployer and Tsunami Deployer Licensing Service:



You need to connect Tsunami Deployer and Tsunami Deployer Licensing Service while committing to SharePoint Online (including On-Premise and O365 Migration API modes). For more information see [Tsunami Deployer User Guide](#).

1. Click **Start > All Programs > Tsunami > Settings Manager 3.3**.
2. In Licensing Service Address, enter the Name or IP address of the machine where the Tsunami Licensing Service is installed. For more information, see [Tsunami Deployer installation Guide](#).

Address			
Licensing Service:	<input type="text" value="localhost"/>		
Link Resolver Service:	<input type="text" value="localhost"/>		

Licensing Service			
Receive timeout:	Hour: <input type="text" value="0"/>	Minute: <input type="text" value="10"/>	Second: <input type="text" value="0"/>
Send timeout:	<input type="text" value="0"/>	<input type="text" value="5"/>	<input type="text" value="0"/>

Link Resolver Service			
Receive timeout:	Hour: <input type="text" value="0"/>	Minute: <input type="text" value="10"/>	Second: <input type="text" value="0"/>
Send timeout:	<input type="text" value="0"/>	<input type="text" value="5"/>	<input type="text" value="0"/>

OK Cancel

Figure 2-7: Deployer Settings Window

3. Click **OK** to Save.

# 3 TZUNAMI DEPLOYER LICENSING SERVICE

This chapter provides information about Tsunami Deployer Licensing Service. It contains the following topics:

- *Overview*
- *Tsunami Deployer Licensing Service Workflow*
- *Setting LS License*
- *Setting Tsunami Deployer License*
- *Setting Tsunami Exporter Licenses*
- *Upgrading License*

### 3.1. OVERVIEW

Tsunami Deployer Licensing Service provides project managers with the centralized point of management for the Tsunami Deployer licenses. Tsunami Licensing Service monitors the migration process across the organization.

Together with its management console, Tsunami Licensing Service provides the project manager with an overview of the current license (including remaining quotas per source system, time limitations, etc.), and the ability to update new licenses provided by the Tsunami Support Team.

Lastly, Tsunami Licensing Service allows project managers to generate licenses for individual Tsunami Deployer installations, based on the license restrictions of the migration project license.

For any question regarding usage of Tsunami Licensing Service, or for updated licenses, please contact the Tsunami Support Team at [support@tsunami.com](mailto:support@tsunami.com).

### 3.2. TZUNAMI DEPLOYER LICENSING SERVICE WORKFLOW

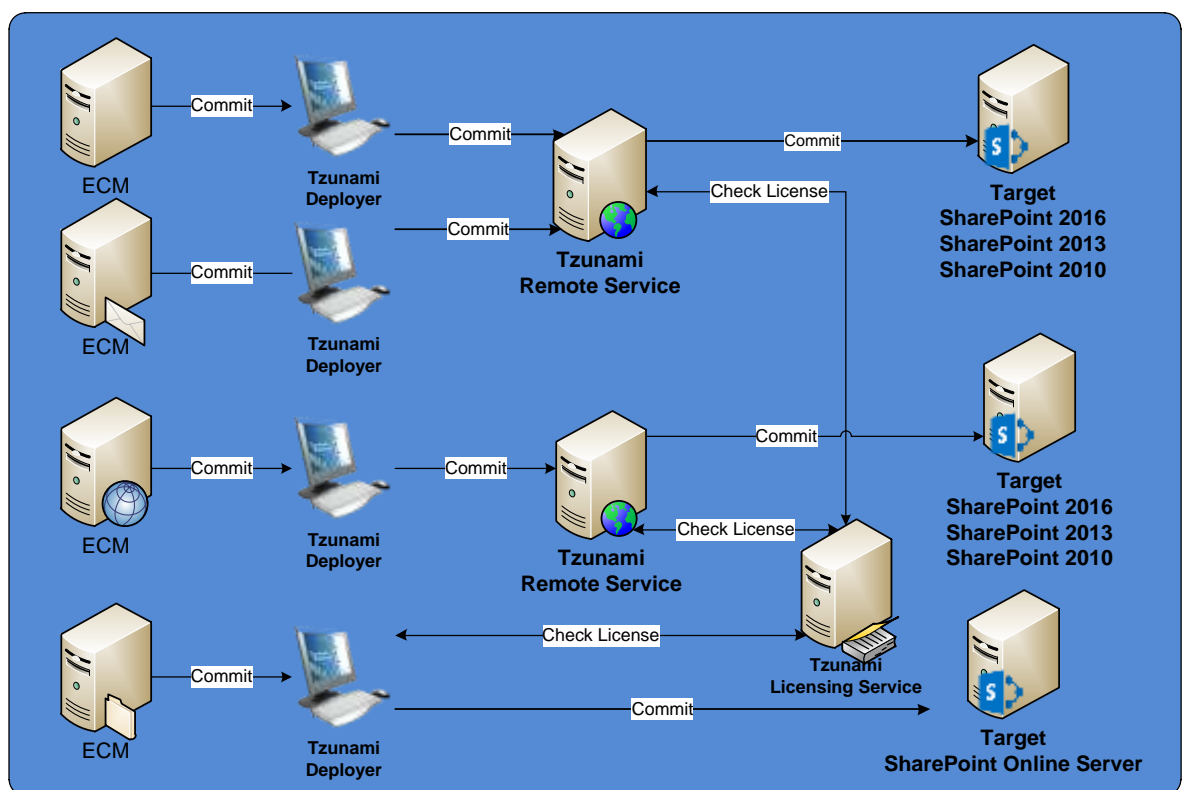

Figure 3-1 Tsunami Licensing Service Workflow

Tsunami Deployer performs migration of contents from source to target in different phases:

**Phase I:** Extraction of source contents. This involves the use of specific exporters depending on the source ECM if ECM system is other than Microsoft SharePoint.

**Phase II:** Loading of extracted contents into Tzunami Deployer project

**Phase III:** Uploading the changes/contents to Target SharePoint

You will need one or more licenses to perform different operations depending on the phase you are working on. Basically there are three types of licenses:

**1. Tzunami ECM Exporters License:**

Tzunami ECM Exporter's licenses are required to export ECM contents. Each standalone exporter is installed with a default evaluation license which limits the number of items that can be extracted from each container. You must update Tzunami Exporter License to export ECMs contents in a consignment.



If you are running Tzunami Exporter for your source from within the Tzunami Deployer, you will not need to load license for the exporter. The license you load for the Tzunami Deployer will be applicable to the exporter as well.

**2. Tzunami Deployer License:**

Tzunami Deployer license determines which source and target systems will be available to you while creating a migration project. You can generate your own Deployer licenses from the Tzunami Deployer Licensing service console explained below.

**3. Tzunami License Service License:**

Tzunami License Service License is the license you need to acquire from Tzunami Support. This license is required by the licensing service component and determines the amount of data that can be migrated from the source system to the target SharePoint. When committing contents to the target SharePoint, Tzunami Deployer or Remote Service communicates with Tzunami Licensing Service to check the availability of license.

The steps involved in setting up a Licensing Service are:

1. ***Setting LS License***
2. ***Setting Deployer License***
3. ***Setting Exporter License***



### 3.3. SETTING LS LICENSE

When committing a project, Tsunami Licensing Service communicates with Tsunami Deployer or Tsunami Deployer Remote Service to check the Tsunami Deployer Licenses. For migrating ECM contents, the license must be valid with adequate quota available.

If a license has expired or if the available quota has been used up, you will be prevented from committing Tsunami Deployer project.

#### 3.3.1. Requesting Tsunami License

To setup a Licensing Service, you will need Licensing Service License (LSLIC) file from Tsunami support. Contact Tsunami support team at [support@tsunami.com](mailto:support@tsunami.com) to purchase the license. After you receive the license file from Tsunami, you can browse and load the file into the Licensing Service Console. The console will now show you details about your license and the status. You will need to provide a Product Challenge Key from the Tsunami Licensing Service Console which is available on the machine where Licensing Service is installed.

To retrieve the Tsunami Licensing Product Challenge Key:

1. Click **Start > All Programs > Tsunami > Deployer 3.3 Licensing Service > Licensing Service Console**.

The Tsunami Licensing Service Console window appears.

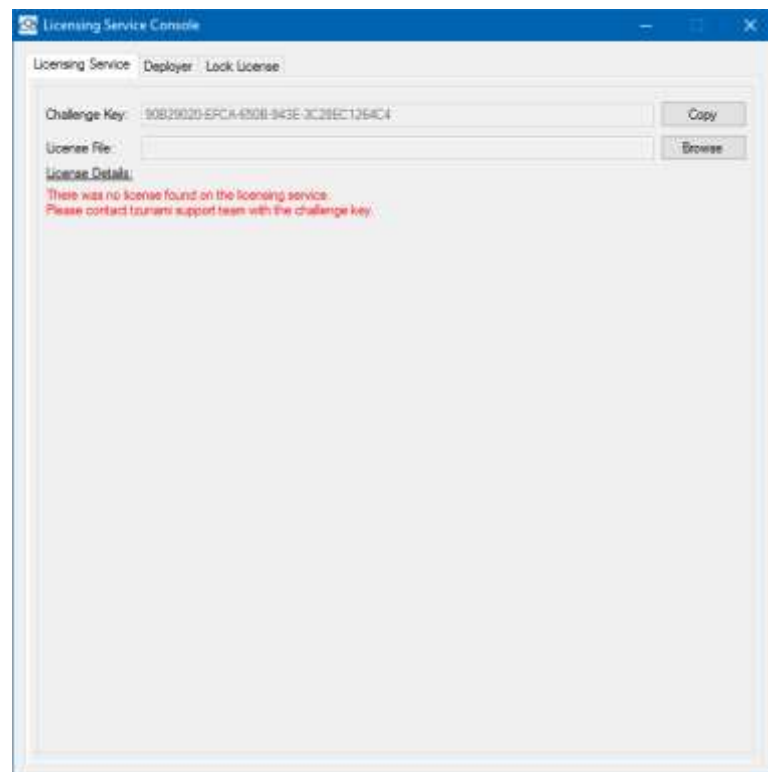

Figure 3-2: Tsunami Licensing Service Console window

2. Click **Copy**. This copies the Challenge Key to the clipboard.
3. Paste the contents of the clipboard into an email and send it to the Tsunami Support Team at [support@tzunami.com](mailto:support@tzunami.com).

### 3.3.2. Load Tsunami License

After sending current Product Challenge Key or LS License File to Tsunami Support Team, the next step is to load the new LS License file that is provided by Tsunami Support Team. You must upload the LS License file before committing Tsunami Deployer Project.

To load a new license in the Tsunami Licensing Service Console:

1. Click **Start > All Programs > Tsunami > Deployer 3.3 Licensing Service > Licensing Service Console**.  
The Tsunami Licensing Service Console window appears (**Figure 3-2**).
2. Click **Browse** and select the new LS License file received from the Tsunami Support Team.
3. The details of the new license will appear in the Tsunami Licensing Service Console window.

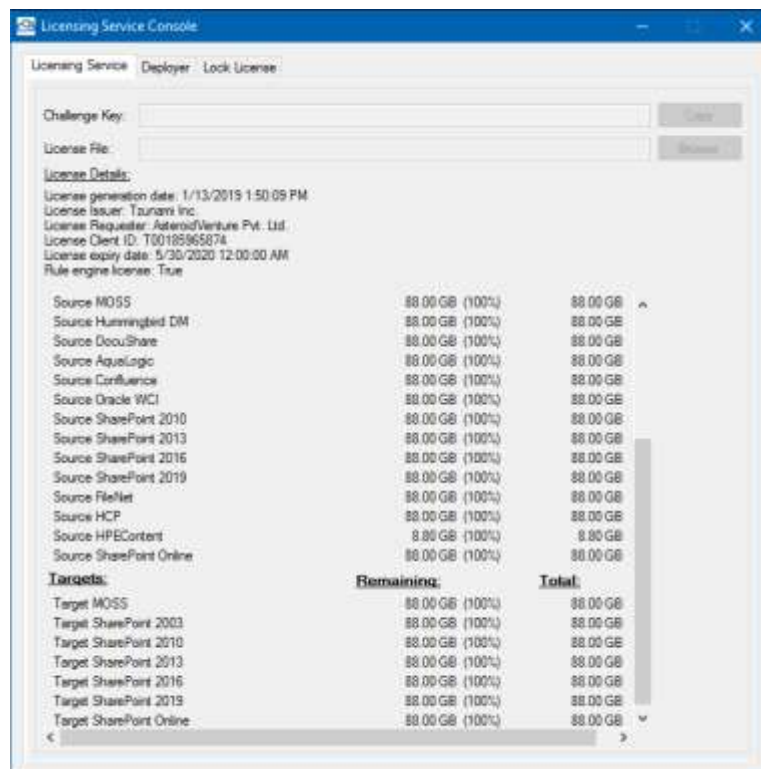

Figure 3-3: Tsunami Licensing Service Console window



If an error message appears, contact the Tsunami Support Team at [support@tzunami.com](mailto:support@tzunami.com).

## 3.4. SETTING TZUNAMI DEPLOYER LICENSE

Tsunami Deployer License Service determines which sources and targets are available to you while creating a migration project. Once you have your Licensing Service installed and configured, you have the ability to generate your own Deployer licenses for the different instances of Tsunami Deployer involved in the migration process.

### 3.4.1. Generating Tsunami Deployer Licenses

Managers can generate Tsunami Deployer Licenses (LIC file) from License Service Console available on the machine hosting Licensing Service. The Deployer licenses that you can generate are the subsets of the Licensing Service license that you acquired from Tsunami.

The ability to generate licenses for Tsunami Deployer allows managers to reduce the overhead of communicating with the Tsunami Support Team for every new instance of Tsunami Deployer that they wish to use for migration, and allows managers to better control the use of Tsunami Deployer in their organization.

**To generate a Tsunami Deployer license:**

1. Run the Deployer, go to **Tools > Update License** and copy the challenge key from the License Update console.

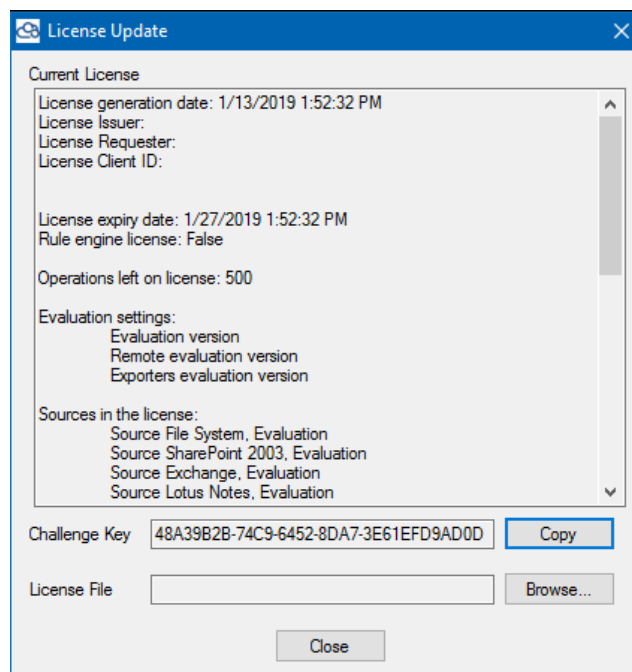

**Figure 3-4: Tsunami Deployer License window**

2. Click **Start > All Programs > Tsunami > Deployer 3.3 Licensing Service > Licensing Service Console**.

The Tsunami Licensing Service Console window appears.

3. Select the **Deployer** Tab.

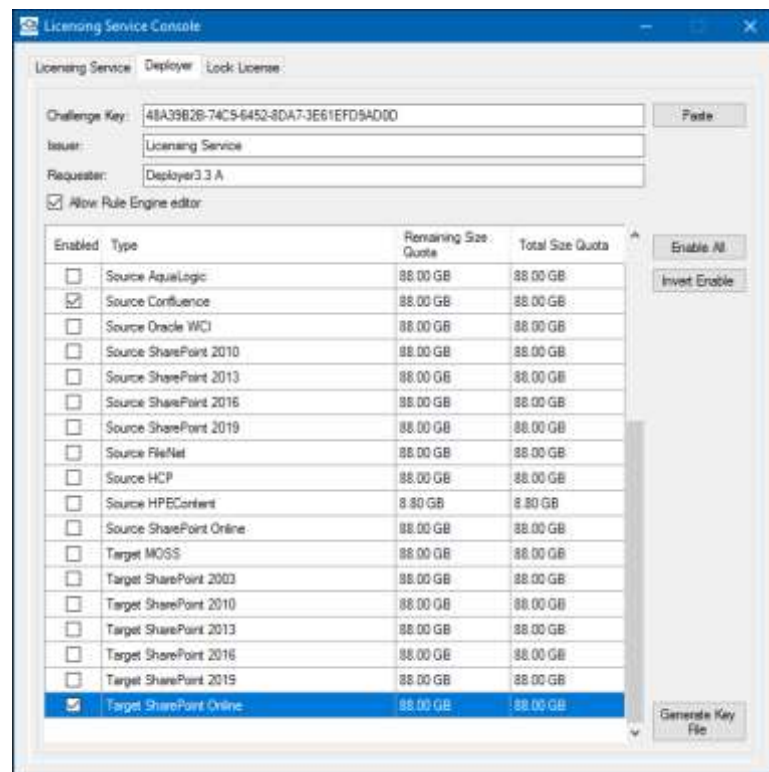

Figure 3-5: Tzunami Licensing Service Console window

4. Paste the Challenge Key retrieved from the Tzunami Deployer instance in step 1.
5. Optionally, fill-in the **Issuer** and **Requester** fields. These fields can be used by the project manager to keep track of issued licenses.
6. Check the **Allow Rule Engine editor** flag to allow users to modify Tzunami Deployer Rule Sets with the Rule Engine editor.
7. Select the sources and target systems to enable in the Tzunami Deployer.
8. Click **Generate Key File**.
9. Load the generated license key file in Tzunami Deployer License Update window (refer to step 1) to update its license.



If an error message appears, contact the Tzunami Support Team at [support@tzunami.com](mailto:support@tzunami.com).

To evaluate Tzunami Deployer, you do not need Tzunami Licensing Service. If you need Tzunami Deployer evaluation license, please contact Tzunami Support.

## 3.5. SETTING TZUNAMI EXPORTER LICENSES

Each standalone Tzunami Exporter is installed with a default evaluation license which is limited to time and number of items that can be extracted from each container. If you are running Tzunami Exporter as a separate standalone component (not from within the Tzunami Deployer), you will need to setup a Tzunami Exporter License to be able to extract source contents.

### 3.5.1. Generating Tzunami Exporter License

To request a new License file, contact the Tzunami Support Team at [support@tzunami.com](mailto:support@tzunami.com). For this purpose you need to provide the Product Serial Code, and then enter the License Key you received back from the Tzunami.

Project manager can Generate License Key file from License Service Console.

**To retrieve the Tzunami Deployer Product Serial Code:**

1. Run the Tzunami Deployer and go to **Tool > Update License**. The License Update window appears.

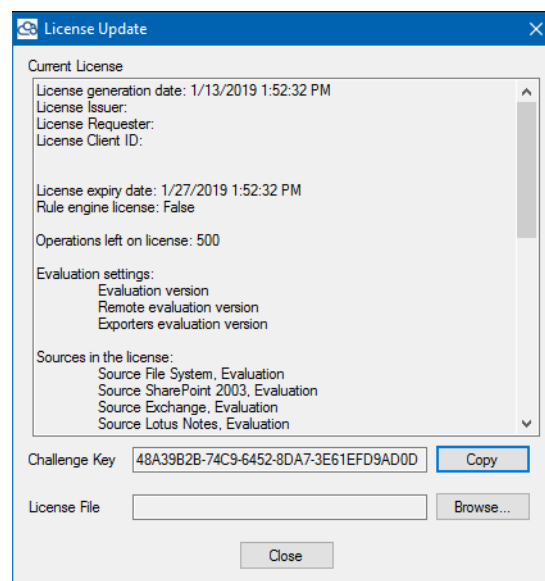

**Figure 3-6: Tzunami Deployer License window**

2. Click **Copy**. This copies the Product Serial Code to the clipboard.
3. Paste the contents of the clipboard into an email and send it to the Tzunami Support Team at [support@tzunami.com](mailto:support@tzunami.com). For more information, see **Generating Tzunami Deployer Licenses** on page 3-14.

### 3.5.2. Loading Tzunami Exporter License

After sending current Product Challenge Key or License File to Tzunami Support Team, the next step is to load the new License file that is provided by Tzunami Support Team. You must upload the License file before export Source ECM contents.

#### To load the Tzunami Deployer license:

1. Run Tzunami Deployer 3.3 and go to **Tool > Tzunami License Update**. The Deployer License window appears (**Figure 3-6**).
2. Click **Browse** and select the new License key file received from the Tzunami Support Team.



If an error message appears, contact the Tzunami Support Team at [support@tzunami.com](mailto:support@tzunami.com).

To evaluate Tzunami Exporters you do not need Tzunami Deployer Licensing Service. If you need Tzunami Exporter evaluation license, please contact Tzunami Support.

## 3.6. UPGRADING LICENSE

### 3.6.1. Update LS License File

Tsunami Licensing Service updates the remaining quota out of total purchased quota. During migration if you realize that the remaining quota is not sufficient to cover the entire migration or require other licenses, you may need to request addition quota from Tsunami Support and upgrade your license.

To update/change a license in the Tsunami Licensing Service Console:



**Do not perform this action unless explicitly instructed by the Tsunami Support Team.**

1. Click **Start > All Programs > Tsunami > Deployer 3.3 Licensing Service > Licensing Service Console**.

The Tsunami Licensing Service Console window appears (**Figure 3-3**).

2. Select **Lock License** Tab.

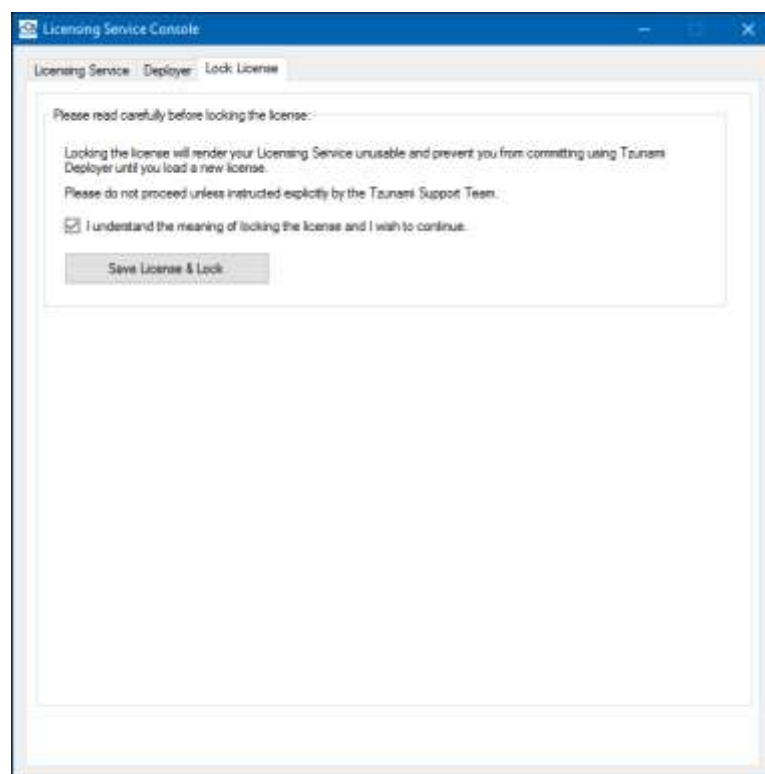

**Figure 3-7: Tsunami Licensing Service Console window**

3. Read the message carefully and select '*I understand the meaning of locking the license and I wish to continue*' option in the **Lock License** tab. This will enable **Save License & Lock** button.
4. Click **Save and Lock License**.

Licensing Service Console window appears asking you 'Please type the "licensing service" in the textbox below'.

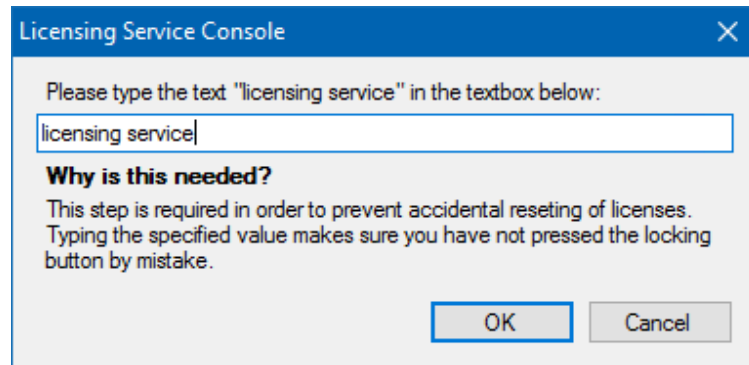

Figure 3-8: Licensing Service Console window

5. Type 'licensing service' in the Text box and Click **Ok**.
6. Save and send the LS Licensing File, along with the challenge key, to Tsunami Support Team at [support@tzunami.com](mailto:support@tzunami.com). After receiving an updated LS License file from the Tsunami Support Team, load the license into Tsunami Licensing Service Console. For more information about loading new LS License file, see **Load Tsunami License** on page 3-13.



If an error message appears, contact the Tsunami Support Team at [support@tzunami.com](mailto:support@tzunami.com).



## 4 COPYRIGHT AND TRADEMARK

© Copyright 2020. Tsunami Inc. All rights reserved.

All intellectual property rights in this publication are owned by Tsunami, Inc. and protected by United States copyright laws, other applicable copyright laws and international treaty provisions. Tsunami, Inc. retains all rights not expressly granted. No part of this publication may be reproduced in any form whatsoever or used to make any derivative work without prior written approval by Tsunami, Inc.

No representation of warranties for fitness for any purpose other than what is specifically stated in this guide is made either by Tsunami, Inc. or by its agents.

Tsunami, Inc. reserves the right to revise this publication, and/or make improvements or changes in the product(s) and/or the program(s) described in this documentation at any time without prior notice.

Any software on removable media described in this publication is furnished under a license agreement included with the product as a separate document. If you are unable to locate a copy, please contact Tsunami, Inc. and a copy will be forwarded to you.

Tsunami is either a registered trademark or a trademark of Tsunami, Inc. in the United States and/or other countries.

All other brand or product names are trademarks or registered trademarks of their respective companies.

For further information, you can contact Tsunami Inc. at:

Tsunami Inc.

601 108th Avenue, NE

Suite 1900

Bellevue, WA 98004, USA

Email: [sales@tsunami.com](mailto:sales@tsunami.com), [support@tsunami.com](mailto:support@tsunami.com)

Web: <http://www.tsunami.com>