

SOA MEANS SERVICE-ORIENTED APEX RIGHT?

Consuming and Providing Web Services with APEX

Jonathon Taylor
UTOUG Fall Symposium

Overview

- ⦿ Service Oriented Architecture
- ⦿ Web Services Overview
- ⦿ Consuming Web Services
 - Tools for Testing
- ⦿ APEX Web Services
 - Providing RESTful Access
 - Consuming other Web Services
 - Strengths
 - Weaknesses
- ⦿ Questions

Service-Oriented Architecture

- S - Web Services
- O – Aligned
- A – Framework
 - Business Processes
- Providers
- Consumers

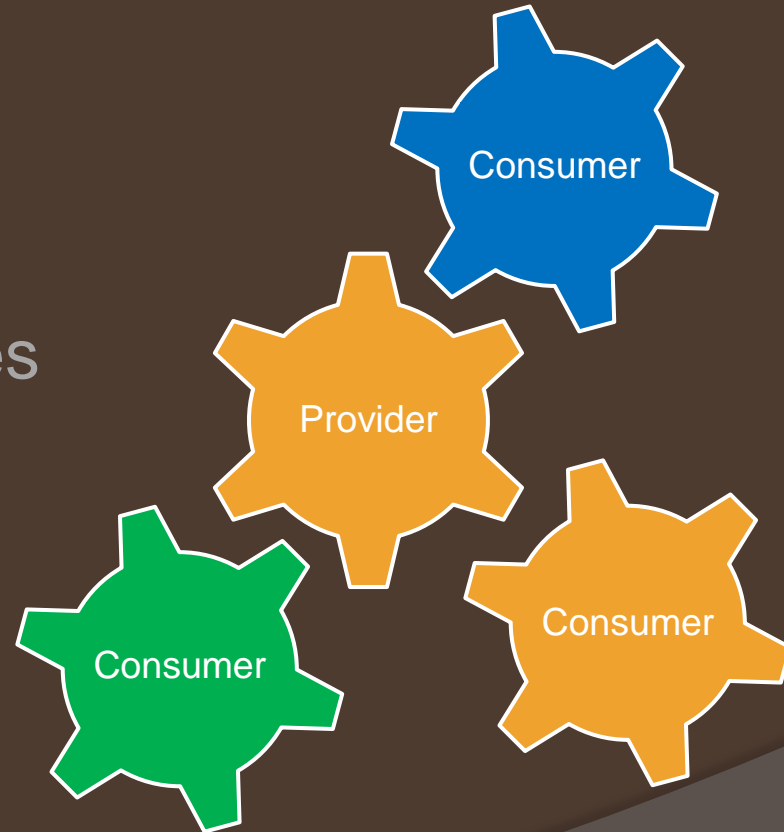

Service-Oriented Architecture

- S - Web Services
- O – Aligned
- A – Framework
 - Business Processes
- Providers
- Consumers
- Services
 - Define Interaction

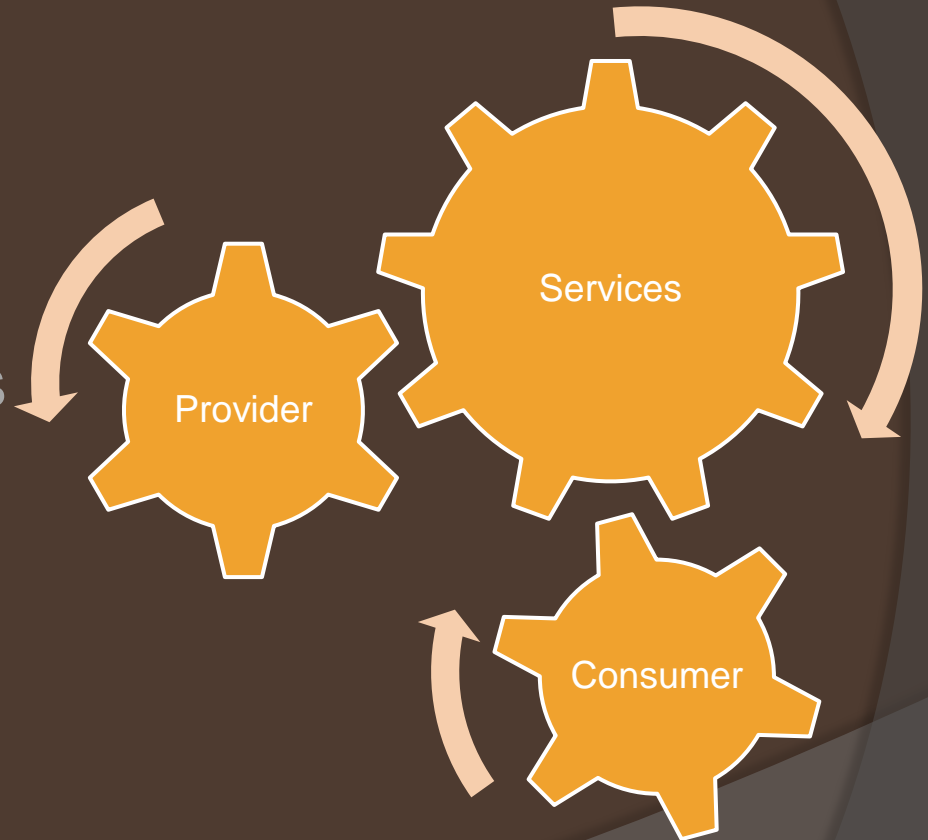

Web Services Overview

- An Implementation of SOA
- Define Service Interface
- Uses HTTP
- Can use XML (JSON)

how do web services work?

- REST – Representational State Transfer
 - Architecture Style
 - GET, POST, PUT, DELETE
 - RESTful Web Service over HTTP
- SOAP – Simple Object Access Protocol
 - Uses XML
 - Over HTTP

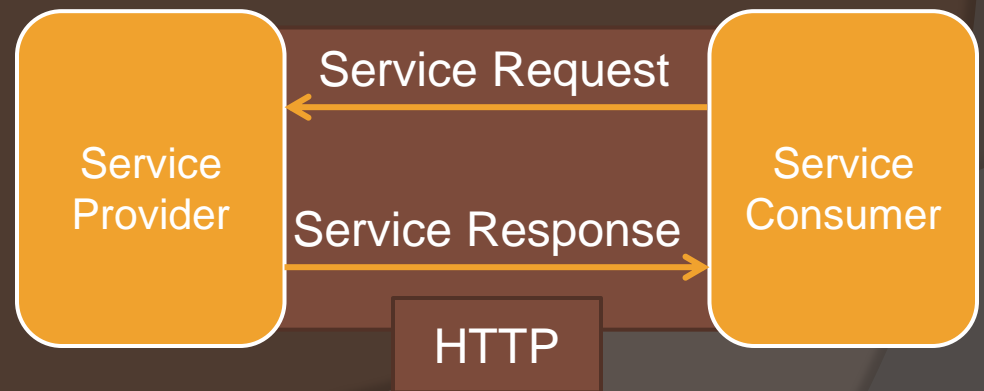

Consuming Web Services

- ◎ WSDL – Web Services Description Language
 - Where to request
 - How to request
- ◎ Format the Request
- ◎ Interpret Response

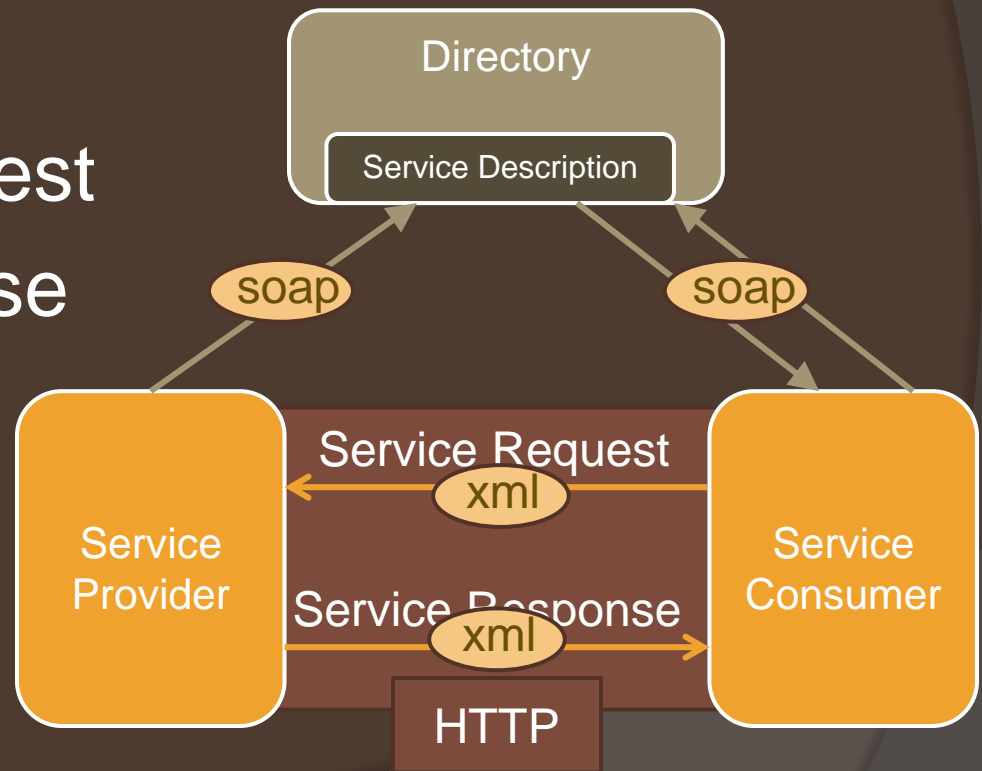

what are the use cases of web services?

- Layer of Abstraction
- Reusable Components
 - Enterprise Services
- Interoperability
 - Different Platforms
 - Standard Protocol

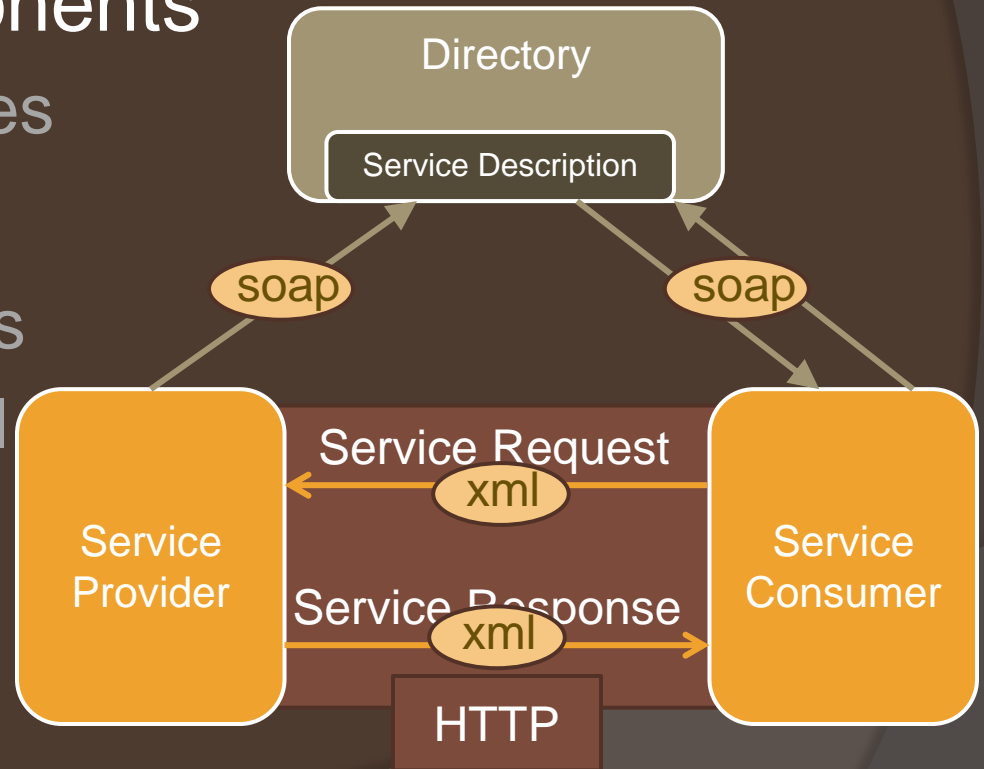

Tools for Testing

- WSDL description

- Tools

- Create Requests
- Test Services
- Load Testing

- Open Examples

- soapUI
- WebInject

```
<?xml version="1.0" encoding="UTF-8"?>
<wscdl:definitions xmlns:soap="http://schemas.xmlsoap.org/wsdl/soap/"
  xmlns:tm="http://microsoft.com/wsdl/mime/textMatching/" xmlns:soapenc="http://schemas.xmlsoap.org/soap/encoding/"
  xmlns:mime="http://schemas.xmlsoap.org/wsdl/mime/" xmlns:tns="http://www.webserviceX.NET/"
  xmlns:s="http://www.w3.org/2001/XMLSchema" xmlns:soap12="http://schemas.xmlsoap.org/wsdl/soap12/"
  xmlns:http="http://schemas.xmlsoap.org/wsdl/http/" xmlns:wscdl="http://schemas.xmlsoap.org/wsdl/"
  targetNamespace="http://www.webserviceX.NET/">
  <wscdl:types>
    <?xml version="1.0" encoding="UTF-8"?>
    <s:schema elementFormDefault="qualified" targetNamespace="http://www.webserviceX.NET/">
      <s:element name="ConversionRate">
        <s:complexType base="baseType">
          <s:sequence base="baseSequence">
            <s:element minOccurs="1" maxOccurs="1" name="FromCurrency" type="tns:Currency"/>
            <s:element minOccurs="1" maxOccurs="1" name="ToCurrency" type="tns:Currency"/>
          </s:sequence>
        </s:complexType>
      </s:element>
      <s:simpleType name="Currency">
        <s:restriction base="string"/>
      </s:simpleType>
      <s:element name="ConversionRateResponse">
        <s:complexType base="baseType">
          <s:sequence base="baseSequence">
            <s:element minOccurs="1" maxOccurs="1" name="ConversionRateResult" type="s:double"/>
          </s:sequence>
        </s:complexType>
      </s:element>
      <s:element name="double" type="s:double"/>
    </s:schema>
  </wscdl:types>
  <wscdl:message name="ConversionRateSoapIn">
    <wscdl:part name="parameters" element="tns:ConversionRate"/>
  </wscdl:message>
  <wscdl:message name="ConversionRateSoapOut">
    <wscdl:part name="parameters" element="tns:ConversionRateResponse"/>
  </wscdl:message>
  <wscdl:message name="ConversionRateHttpGetIn">
    <wscdl:part name="FromCurrency" type="s:string"/>
    <wscdl:part name="ToCurrency" type="s:string"/>
  </wscdl:message>
  <wscdl:message name="ConversionRateHttpGetOut">
    <wscdl:part name="Body" element="tns:double"/>
  </wscdl:message>
  <wscdl:message name="ConversionRateHttpPostIn">
    <wscdl:part name="FromCurrency" type="s:string"/>
    <wscdl:part name="ToCurrency" type="s:string"/>
  </wscdl:message>
  <wscdl:message name="ConversionRateHttpPostOut">
    <wscdl:part name="Body" element="tns:double"/>
  </wscdl:message>
  <wscdl:portType name="CurrencyConverterSoap">
    <wscdl:operation name="ConversionRate">
      <wscdl:documentation xmlns:wscdl="http://schemas.xmlsoap.org/wsdl/">
        <br><b>Get conversion rate from one currency to another currency<br><br><p><b><font color='#000080'>

```

Too Complex!

Example: Testing Using soapUI

- Project Name: CURRENCY
- Initial WSDL/WADL: <http://www.websvicex.net/Currency>
- Create Requests: Create sample requests for all opera...
- Create TestSuite: Creates a TestSuite for the imported...
- Create MockService: Creates a Web Service Simulation o...
- Add REST Service: Opens dialog to create REST Service...
- Relative Paths: Stores all file paths in project relativ...
- Create Web TestCase: Creates a TestCase with a Web Recd...

The 'Request Properties' table in the foreground window is as follows:

Property	Value
Name	Request 1
Description	
Message Size	333
Encoding	UTF-8
Endpoint	http://www.webse...
Timeout	
Bind Address	
Follow Redirects	true
Username	

The 'Request 1' window shows the raw XML request and response. The request XML is:

```
<?xml version='1.0' encoding='UTF-8'>
<soap:Envelope xmlns:soap='http://www.w...
  <soap:Header/>
  <soap:Body>
    <web:ConversionRate>
      <web:FromCurrency>USD</web:From...
      <web:ToCurrency>EUR</web:ToCur...
    </web:ConversionRate>
  </soap:Body>
</soap:Envelope>
```

The response XML is:

```
<?xml version='1.0' encoding='UTF-8'>
<soap:Envelope xmlns:soap='http://www.w...
  <soap:Header/>
  <soap:Body>
    <web:ConversionRateResponse xmlns='ht...
      <web:ConversionRateResult>0.794</C...
    </web:ConversionRateResponse>
  </soap:Body>
</soap:Envelope>
```

At the bottom of the request window, it shows 'response time: 281ms (379 bytes)' and '1:1'.

APEX Web Services

⦿ Provide

- RESTful Access to APEX report
- Modify/Create Records?

⦿ Consume

- Web Service References
- Reports on Web Services
- Front-End Forms on Web Services

Example: Providing RESTful Access

- 1. Configure Instance Settings
 - Login to Internal Administrator Workspace
 - “Manage Instance” – “Security”*
 - “Allow Restful Access” - Yes*

Configuration Documentation –

http://docs.oracle.com/cd/E23903_01/doc/doc.41/e21678/adm_mg_service_set.htm#CHDFDBHF

Example: Providing RESTful Access

- 2. Create a Public Page for the Report
 - Page Must be Public!

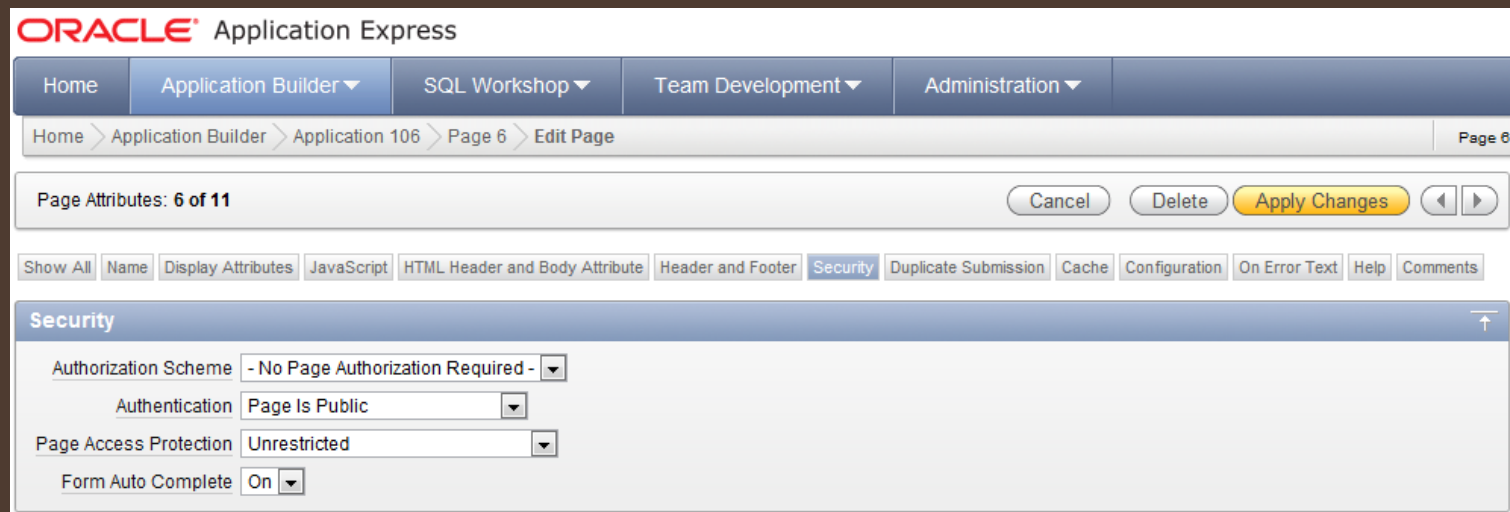

- Authorization Scheme: - No Page Authorization Required -
- Authentication: Page Is Public
- Page Access Protection: Unrestricted
- Form Auto Complete: On

Documentation –

http://docs.oracle.com/cd/E23903_01/doc/doc.41/e21674/advnc_web_services.htm#CHDDBGAI

Example: Providing RESTful Access

- 3. Enable RESTful Access to the Report
 - Enter a value for the Static ID Field
 - "Enable RESTful Access" - Yes

Attributes

Static ID

Region Attributes

Region Display Selector

Region Image

Image tag attributes

Region HTML table cell attributes

Enable RESTful Access

REST Access URL
`http://apexdev.ldschurch.org/pls/apex/apex_rest.getReport?app=106&page=6&reportid=REST_EXAMPLE`

Enabling RESTful Access Documentation –

http://docs.oracle.com/cd/E23903_01/doc/doc.41/e21674/advnc_web_services.htm#CHDFIJDJ

Example: Providing RESTful Access

4. Accessing the RESTful Service

- Use the URL provided in the “REST Access URL”
- Add extra options as needed

http://site.com/pls/apex/apex_rest.getReport?app=106&page=6&reportid=REST_EXAMPLE

- | | | |
|--------------|---|---|
| ○ app | – | 106 |
| ○ Page | – | 6 |
| ○ reportid | – | REST_EXAMPLE |
| ○ output | – | {xml,json} (default xml) |
| ○ parmvalues | – | {value(s),parameter(s)} (e.g. 1,2,3,P1,P2,P3) |

Accessing the Web Service Documentation –

http://docs.oracle.com/cd/E23903_01/doc/doc.41/e21674/advnc_web_services.htm#CHDEHFJI

Parameters to APEX RESTful Service –

<https://forums.oracle.com/forums/thread.jspa?threadID=1128851>

Example: Modify/Create Record

- Add Page Item for each attribute of the record
- Add a PL/SQL process before header to insert record
 - Use request = CREATE condition on process

f?p=106:9::CREATE:::P9_DNAME,P9_LOC:DEVELOPMENT,SLC

- Update by ID
- Change a Status

Web Service References

- ◎ Based on WSDL
 - Extracts the Description and Fields for you!
 - Sets up Requests, can interpret Response
- ◎ REST
- ◎ Manual
 - Specify URL Endpoint and Action
 - Define SOAP Envelope

Understanding Web Service References –

http://docs.oracle.com/cd/E23903_01/doc/doc.41/e21674/advnc_web_services.htm#HTMDB25882

Example: Form/Report on Web Service

- ◎ Create Form and Report on WS
 - Use a Reference from WSDL
 - Easy, already knows the description
 - Use a Manual Reference
 - Difficult, you have to define it
- ◎ Much easier to let a WSDL define it!

Strengths

- ⦿ Quickly expose a RESTful report
- ⦿ Quick custom forms on Web Services
- ⦿ Creates the requests for you!
- ⦿ Quick and easy to use with WSDLs
- ⦿ Allows manual setup

Weaknesses

- ⦿ Providing Web Services
- ⦿ Cannot secure RESTful report access
- ⦿ Restricted to URL length for REST
- ⦿ Documentation and Examples
- ⦿ Namespaces can mess APEX up
 - xmlns:ns0 instead of default xmlns
- ⦿ Wallets, Proxy Server, Instance Settings

Conclusions

- ⦿ Yesterday's web apps don't cut it!
- ⦿ Learn to integrate
 - Loosely coupled systems play nice
- ⦿ Learn how to use the tools for testing
- ⦿ APEX is getting there with Web Services

Questions?

- **Jonathon Taylor**
- **jonathon.taylor@ldschurch.org**

Sources & Links

- APEX 4.1 Documentation – Implementing Web Services
 - http://docs.oracle.com/cd/E23903_01/doc/doc.41/e21674/advnc_web_services.htm#HTMDB28583
- Parameters to APEX RESTful Service
 - <https://forums.oracle.com/forums/thread.jspa?threadID=1128851>
- Creating a Manual Web Service
 - <https://forums.oracle.com/forums/message.jspa?messageID=10213570#10213570>
- soapUI Website:
 - <http://www.soapui.org/>
- WebInject Website:
 - <http://www.webinject.org/>
- Web Service Examples
 - <http://www.webservicex.net/>