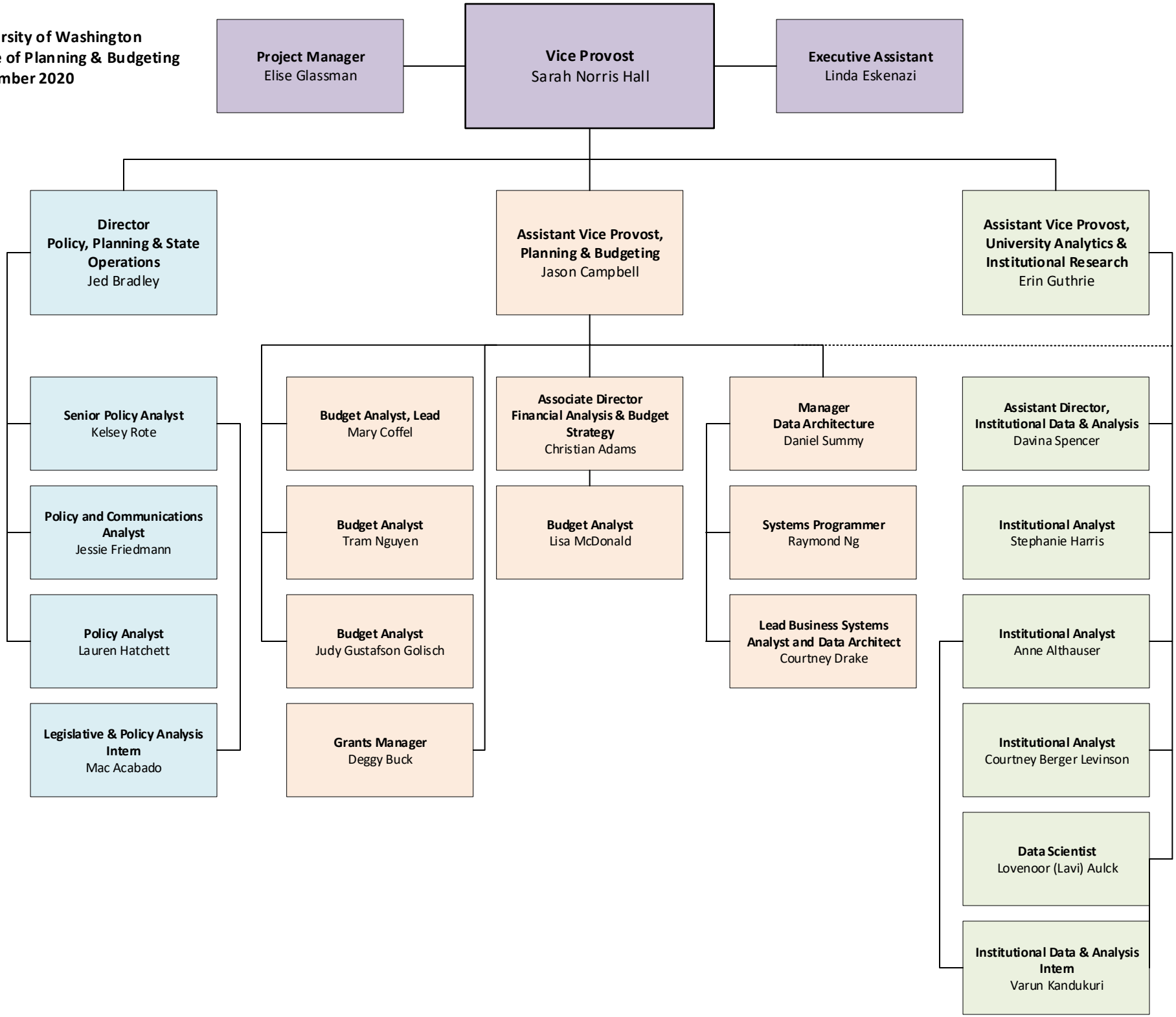University of Washington
Office of Planning & Budgeting
November 2020