OFFICE OF MINORITY AFFAIRS & DIVERSITY

UNIVERSITY *of* WASHINGTON

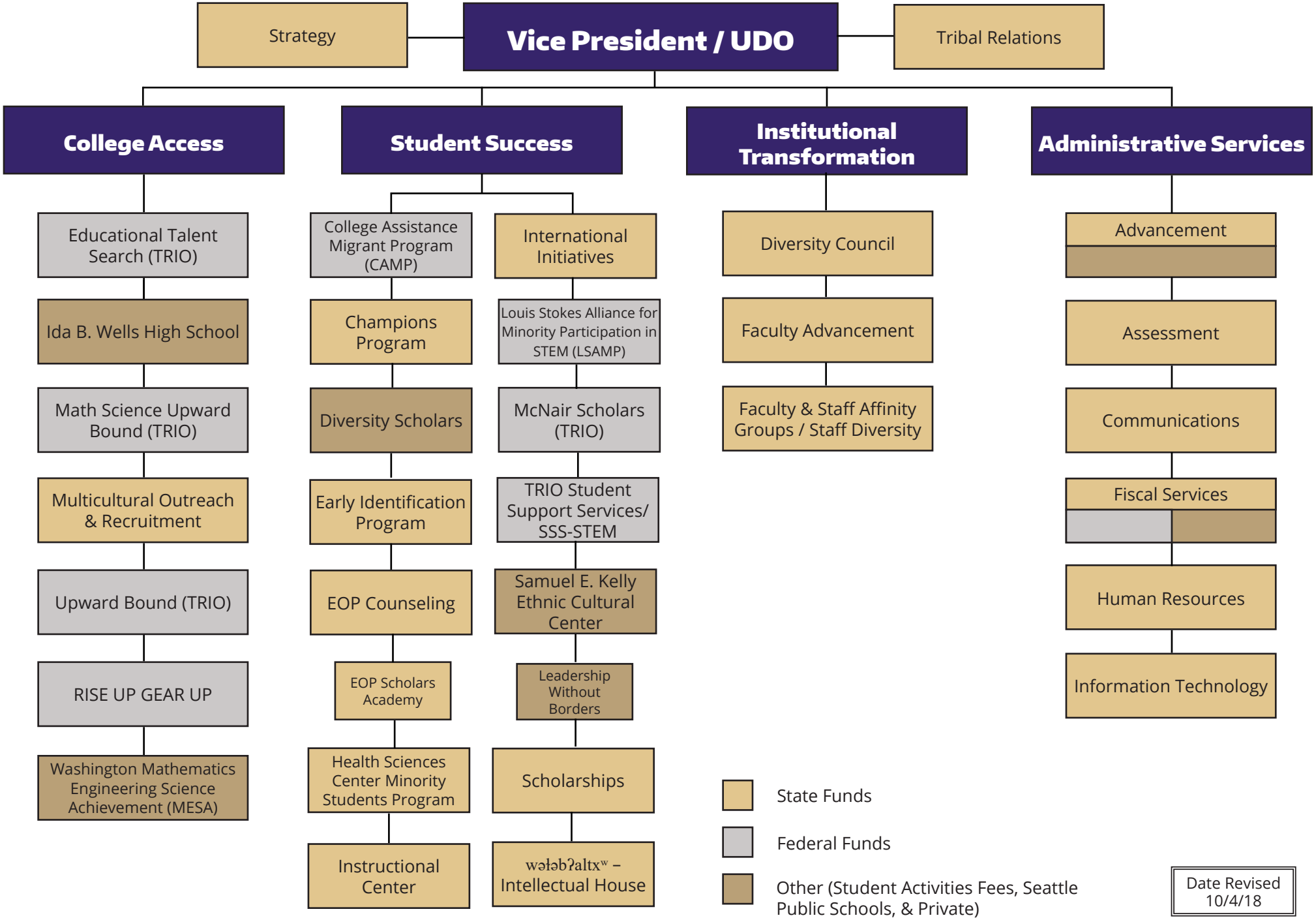

Date Revised
10/4/18