YAKIMA

WENATCHEE

MOUNT RAINIER

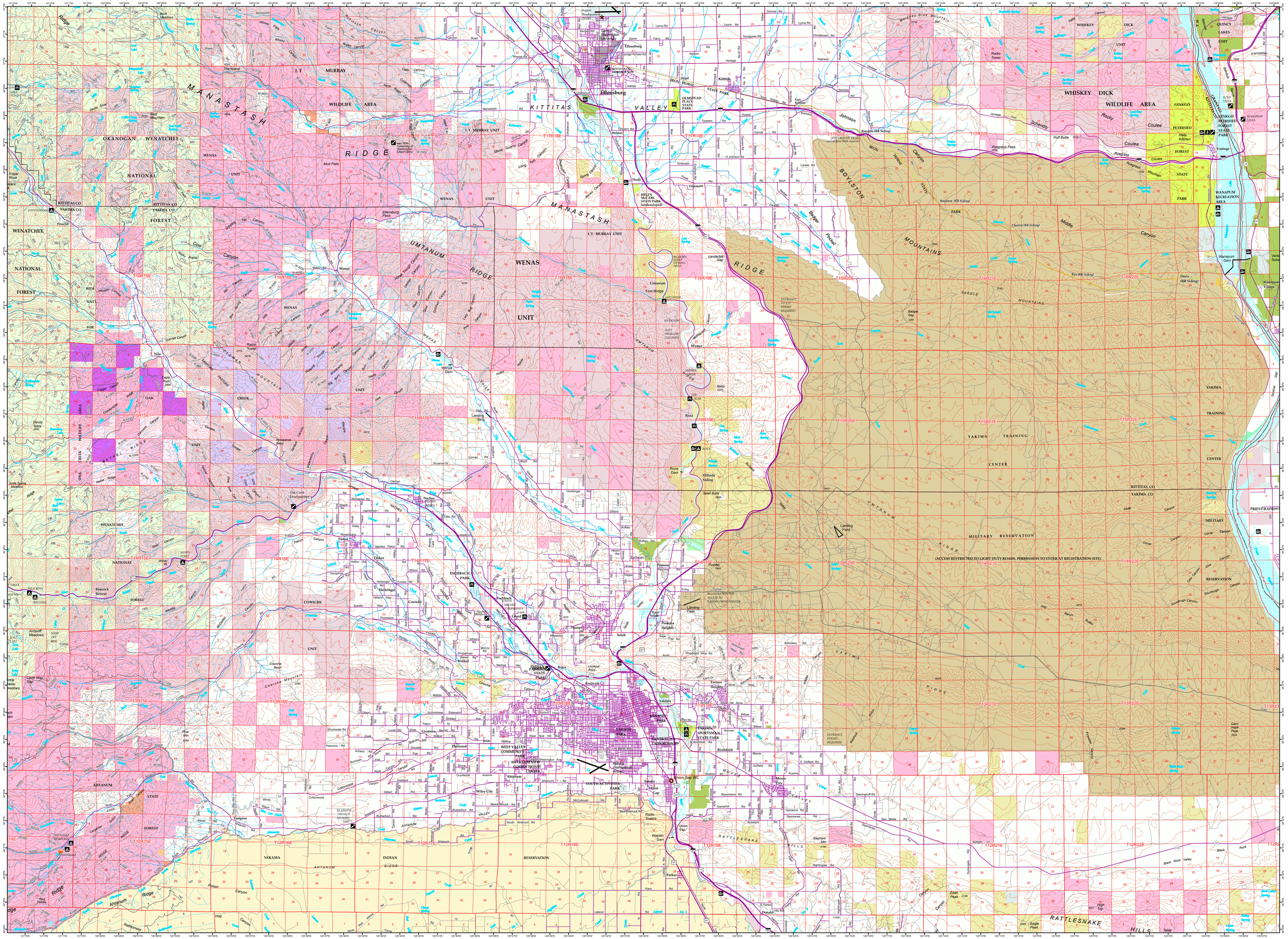

PRIEST RAPIDS

TOPPENISH