

(Acme)

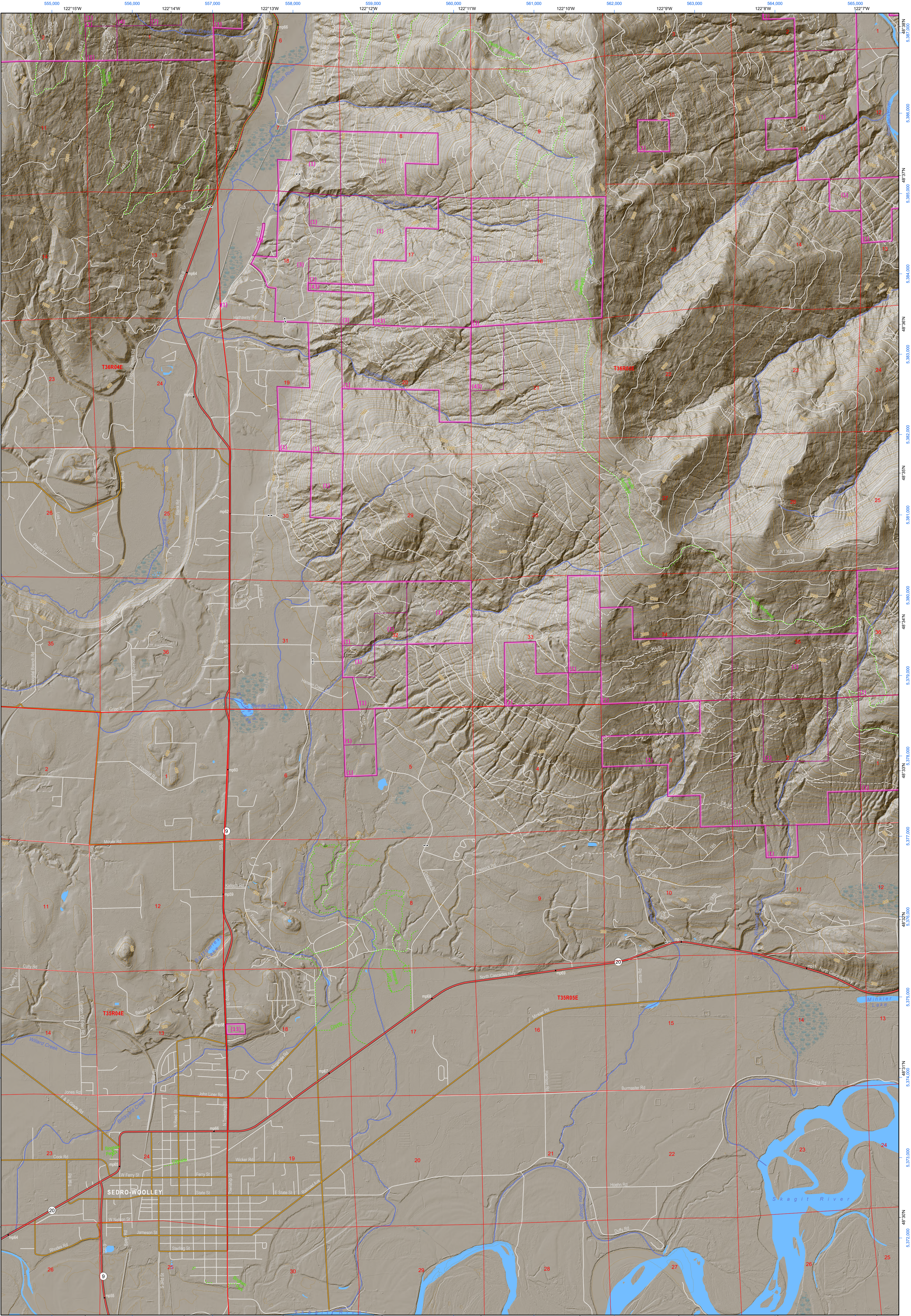

555,000 122°15'W 556,000 122°14'W 557,000 122°13'W 558,000 122°12'W 559,000 122°11'W 560,000 122°10'W 561,000 122°9'W 562,000 122°8'W 563,000 122°7'W 564,000 122°6'W 565,000 122°5'W

5,372,000 48°30'N 5,373,000 48°31'N 5,374,000 48°32'N 5,375,000 48°33'N 5,376,000 48°34'N 5,377,000 48°35'N 5,378,000 48°36'N 5,379,000 48°37'N 5,380,000 48°38'N 5,381,000 48°39'N 5,382,000 48°40'N 5,383,000 48°41'N 5,384,000 48°42'N 5,385,000 48°43'N 5,386,000 48°44'N 5,387,000 48°45'N

(Alger) (Lyman)

555,000 122°15'W 556,000 122°14'W 557,000 122°13'W 558,000 122°12'W 559,000 122°11'W 560,000 122°10'W 561,000 122°9'W 562,000 122°8'W 563,000 122°7'W 564,000 122°6'W 565,000 122°5'W

(Sedro-Woolley South)

Sedro-Woolley North

WADNR Hillshade 2025 Map Series (v20250606)

- DNR State Uplands (Surface Trust Code)
- Natural Area Preserve (74)
- Natural Resource Conservation Area (75)
- Stream
- Road Gate
- Highway
- Major Road
- Unimproved Road
- Non-Drivable Road
- Trail

Adjacent Map Tiles

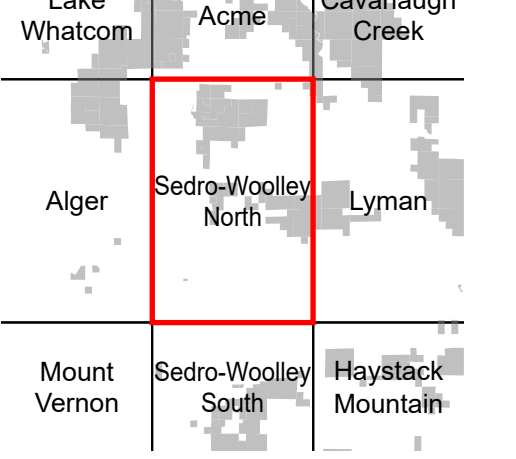

- #### Trust Code Descriptions
- | | |
|--------------------------------|-------------------------------------|
| 1 State Forest Transfer | 12 Community College Forest Resv |
| 2 State Forest Purchase | 13 Administrative Site |
| 3 Common School and Indemnity | 21 Tidelands - 2nd Class |
| 4 Agricultural School | 43 Land Bank |
| 5 University - Transferred | 46 C.E.P. & R.I. Transferred |
| 6 Charitable/Educ/Penal/Reform | 47 Milwaukee Road Corridor |
| 7 Capital Grant | 48 Community Forest Trust |
| 8 Normal School | 74 Natural Area Preserve |
| 9 Escheat | 75 Natural Resource Conserv Area |
| 10 Scientific School | 77 Water Pollution Control Division |
| 11 University - Original | |

Map Location

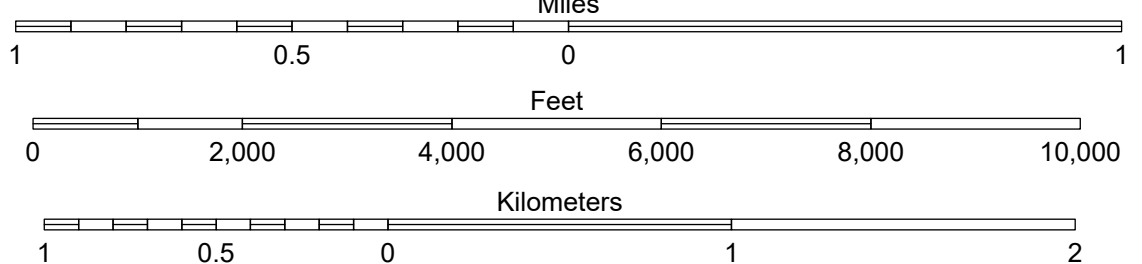
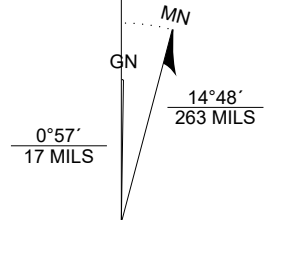
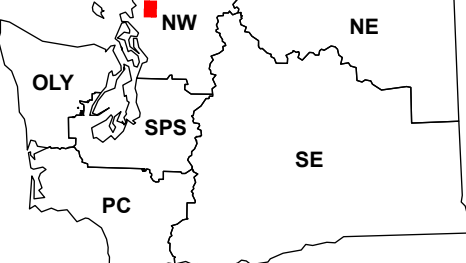

Map Coordinate System:
NAD 1983 NSRS2007 UTM Zone 10N
Map Projection System: Transverse Mercator

Map Tick Marks:
Latitude/Longitude WGS84 (in black)
UTM NSRS2007 (in blue)

Produced by Washington State Department of Natural Resources (WADNR)
Forest Resources Division, Forest Informatics Section, tbc490/csn490
Intended for internal WADNR agency use only. Errors or omissions may exist.