

(Burnt Peak)

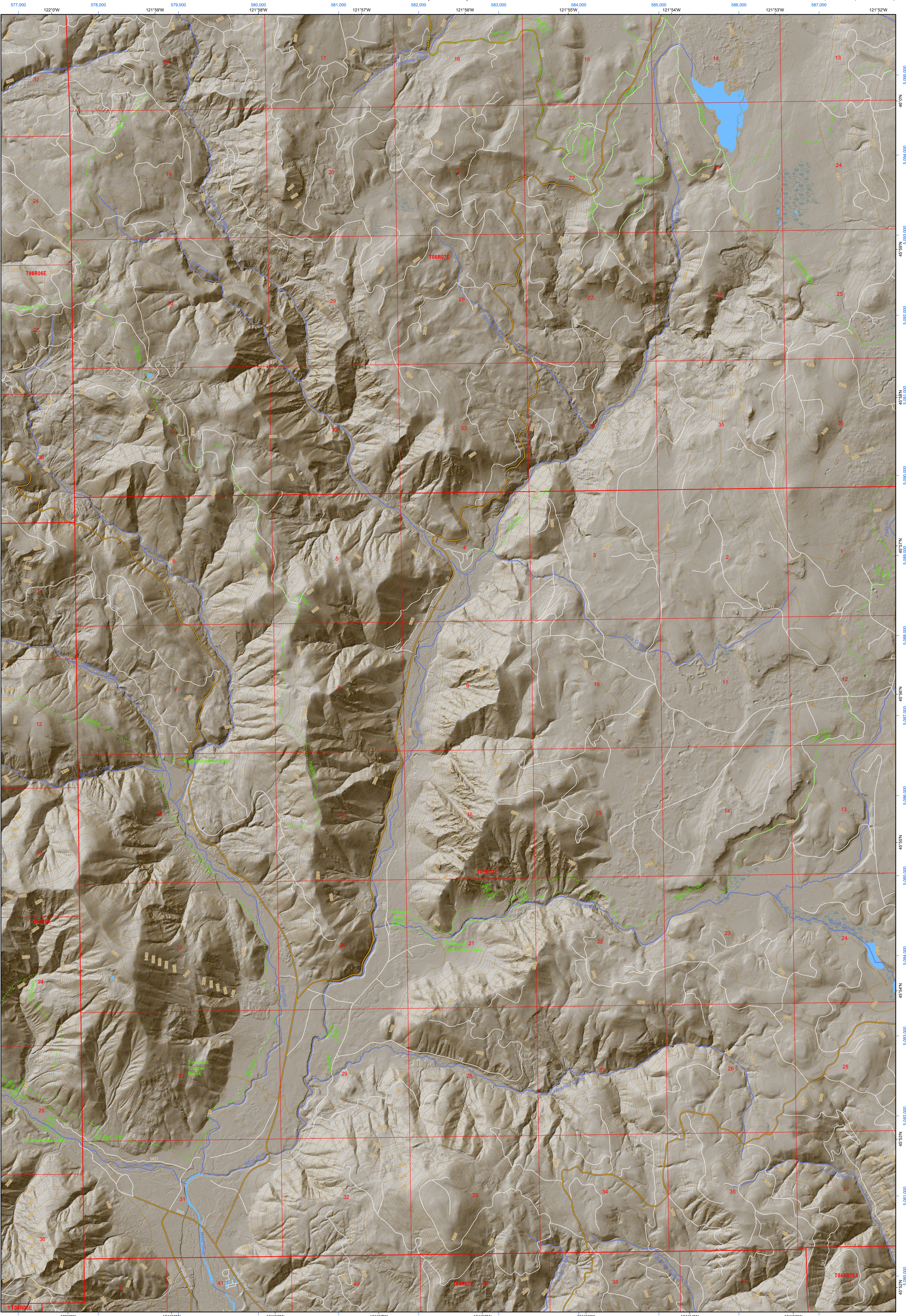

(Bare Mountain)

(Gifford Peak)

(Stabler)

Termination Point

WADNR Hillshade 2025 Map Series (v20250606)

Map Location

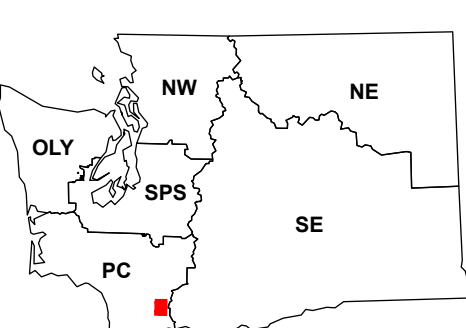

Map Coordinate System:
NAD 1983 NSRS2007 UTM Zone 10N
Map Projection System: Transverse Mercator

Scan for WADNR map series library

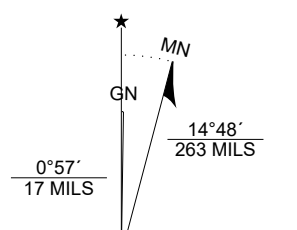

Map Tick Marks:
Latitude/Longitude WGS84 (in black)
UTM NSRS2007 (in blue)



Produced by Washington State Department of Natural Resources (WADNR)
Forest Resources Division, Forest Informatics Section, tbc490/csny490
Intended for internal WADNR agency use only. Errors or omissions may exist.

Legend		Adjacent Map Tiles																													
	DNR State Uplands (Surface Trust Code)		Highway		Cedar Flats		Burnt Peak		Lone Butte																						
	Natural Area Preserve (74)		Major Road		Bare Mountain		Termination Point		Gifford Peak																						
	Natural Resource Conservation Area (75)		Unimproved Road		Lookout Mountain		Stabler		Big Huckleberry Mountain																						
	Stream		Non-Drivable Road																												
	Road Gate		Trail																												
<p>Trust Code Descriptions</p> <table border="0"> <tr> <td>1 State Forest Transfer</td> <td>12 Community College Forest Resv</td> </tr> <tr> <td>2 State Forest Purchase</td> <td>13 Administrative Site</td> </tr> <tr> <td>3 Common School and Indemnity</td> <td>21 Tidelands - 2nd Class</td> </tr> <tr> <td>4 Agricultural School</td> <td>43 Land Bank</td> </tr> <tr> <td>5 University - Transferred</td> <td>46 C.E.P. & R.I. Transferred</td> </tr> <tr> <td>6 Charitable/Educ/Penal/Reform</td> <td>47 Milwaukee Road Corridor</td> </tr> <tr> <td>7 Capitol Grant</td> <td>48 Community Forest Trust</td> </tr> <tr> <td>8 Normal School</td> <td>74 Natural Area Preserve</td> </tr> <tr> <td>9 Escheat</td> <td>75 Natural Resource Conserv Area</td> </tr> <tr> <td>10 Scientific School</td> <td>77 Water Pollution Control Division</td> </tr> <tr> <td>11 University - Original</td> <td></td> </tr> </table>										1 State Forest Transfer	12 Community College Forest Resv	2 State Forest Purchase	13 Administrative Site	3 Common School and Indemnity	21 Tidelands - 2nd Class	4 Agricultural School	43 Land Bank	5 University - Transferred	46 C.E.P. & R.I. Transferred	6 Charitable/Educ/Penal/Reform	47 Milwaukee Road Corridor	7 Capitol Grant	48 Community Forest Trust	8 Normal School	74 Natural Area Preserve	9 Escheat	75 Natural Resource Conserv Area	10 Scientific School	77 Water Pollution Control Division	11 University - Original	
1 State Forest Transfer	12 Community College Forest Resv																														
2 State Forest Purchase	13 Administrative Site																														
3 Common School and Indemnity	21 Tidelands - 2nd Class																														
4 Agricultural School	43 Land Bank																														
5 University - Transferred	46 C.E.P. & R.I. Transferred																														
6 Charitable/Educ/Penal/Reform	47 Milwaukee Road Corridor																														
7 Capitol Grant	48 Community Forest Trust																														
8 Normal School	74 Natural Area Preserve																														
9 Escheat	75 Natural Resource Conserv Area																														
10 Scientific School	77 Water Pollution Control Division																														
11 University - Original																															