

700,000 700,500 701,000 701,500 702,000 702,500 703,000 703,500 704,000 704,500 705,000 705,500 706,000 706,500 707,000 707,500 708,000 708,500 709,000 709,500 710,000 710,500 711,000  
120°15'W 120°14'W 120°13'W 120°12'W 120°11'W 120°10'W 120°9'W 120°8'W

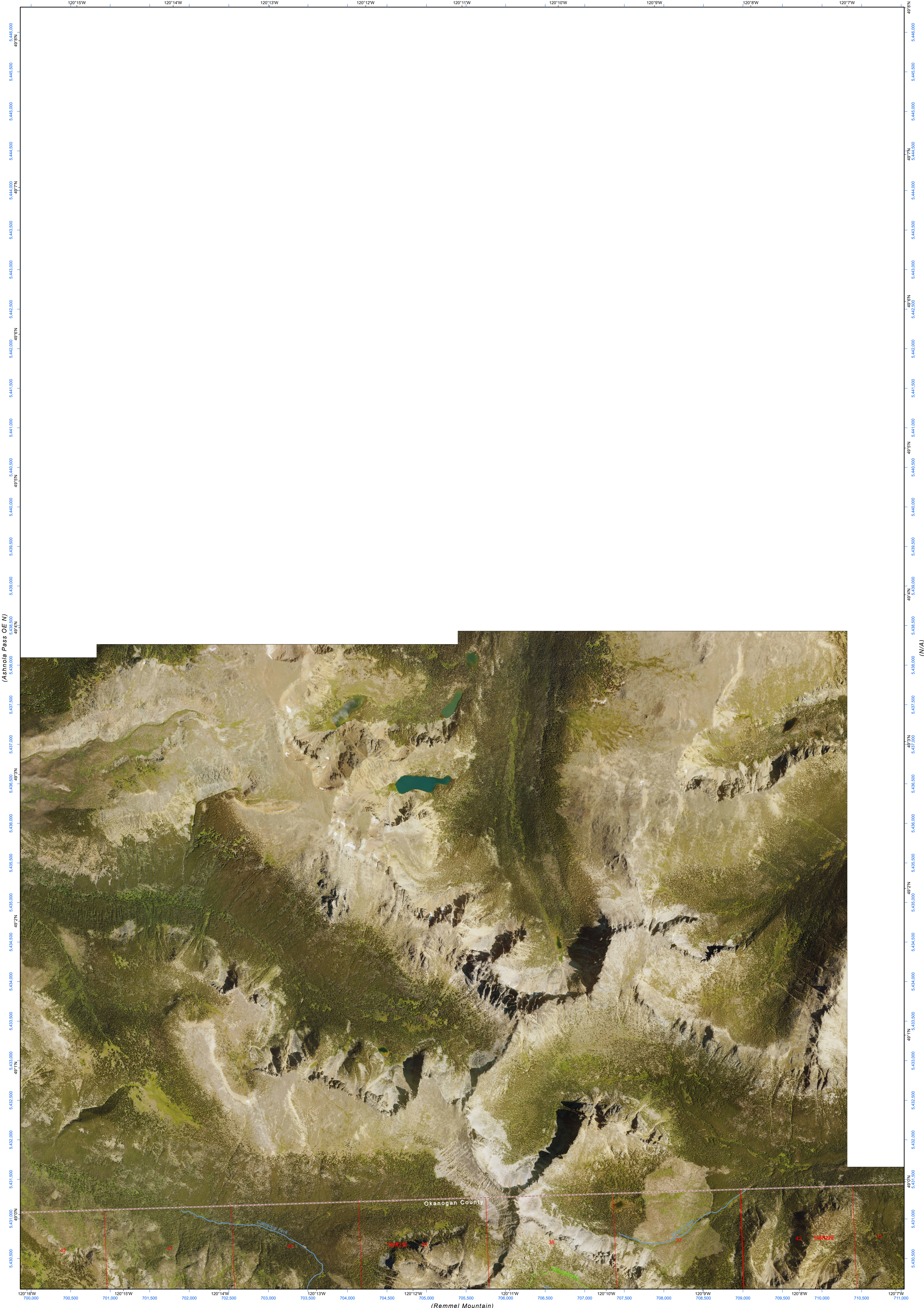

(Ashnola Pass OE N)

(N/A)

**Map Location**

Map Coordinate System:  
NAD 1983 NSRS2007 UTM Zone 10N  
Map Projection System: Transverse Mercator

Scan for WADNR map series library

**Remmel Mountain OE N**  
WADNR Orthophoto 2025 Map Series (v20250606)

Map Tick Marks:  
Latitude/Longitude WGS84 (in black)  
UTM NSRS2007 (in blue)

Produced by Washington State Department of Natural Resources (WADNR)  
Forest Resources Division, Forest Informatics Section, tbch490/csny490  
**Intended for internal WADNR agency use only. Errors or omissions may exist.**

**Trust Code Descriptions**

1 State Forest Transfer	12 Community College Forest Resv
2 State Forest Purchase	13 Administrative Site
3 Common School and Indemnity	21 Tidelands - 2nd Class
4 Agricultural School	43 Land Bank
5 University - Transferred	46 C.E.P. & R.I. Transferred
6 Charitable/Educ/Penal/Reform	47 Milwaukee Road Corridor
7 Capitol Grant	48 Community Forest Trust
8 Normal School	74 Natural Area Preserve
9 Escheat	75 Natural Resource Conserv Area
10 Scientific School	77 Water Pollution Control Division
11 University - Original	

**Adjacent Map Tiles**

Ashnola Pass OE N	Remmel Mountain OE N	Bauerman Ridge
Ashnola Pass	Remmel Mountain	Bauerman Ridge

**Scale Bars**

Miles: 0 to 1  
Feet: 0 to 10,000  
Kilometers: 0 to 2

**Legend**

- DNR State Uplands (Surface Trust Code)
- Natural Area Preserve (74)
- Natural Resource Conservation Area (75)
- ~ Stream
- - Road Gate
- Highway
- Major Road
- Unimproved Road
- Non-Drivable Road
- - - Trail