Tyler

WADNR Orthophoto 2025 Map Series (v20250606)

(Waukon)

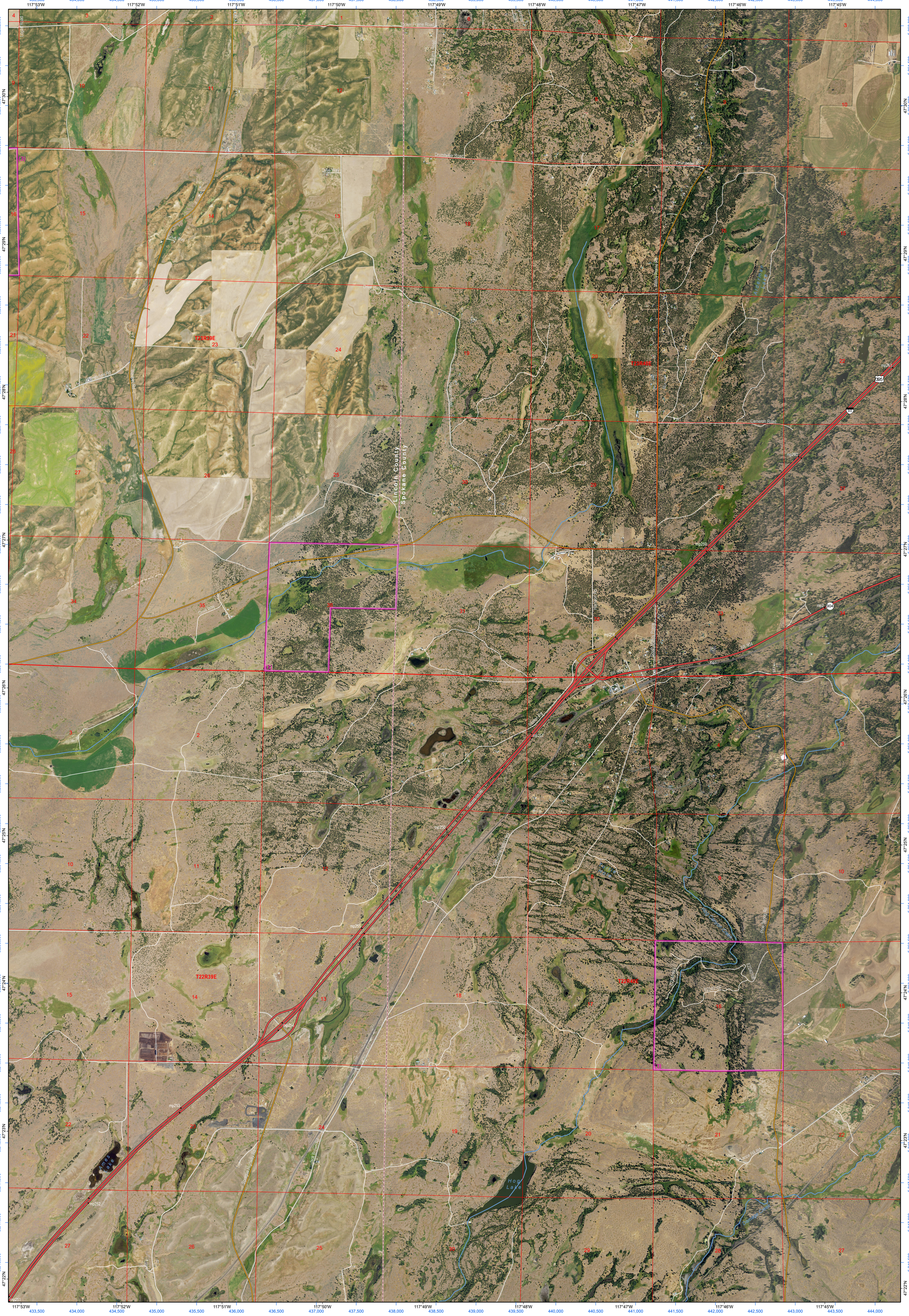
Lincoln County
Spokane County
T23R39E
T22R39E
T22R40E
Moos Rd
Drumheller Road
Cameron Road
Tyler Rd
Tyler Creek
Hog Lake
Ames Lake
Alternate Lake
Donnelly Lake
Ridge Spur Rd
Lance Hill Rd
Lance Hill Road
Sprague Highway
Cedar Brown Rd
Cornwall Rd
Drive Way
Omia Way
Ice dale Rd
Wheeler Rd
Tucker Prairie Road
Hallett Prairie Rd
Cottonwood Rd
Bethel Rd
Harlow Rd
South Prairie Road
Stevens Road
Hayes Road
Lugar Road
Bergh Road
Ridge Road
Sprague Rd
Sprague Rd
Sprague Rd