

(Setters)

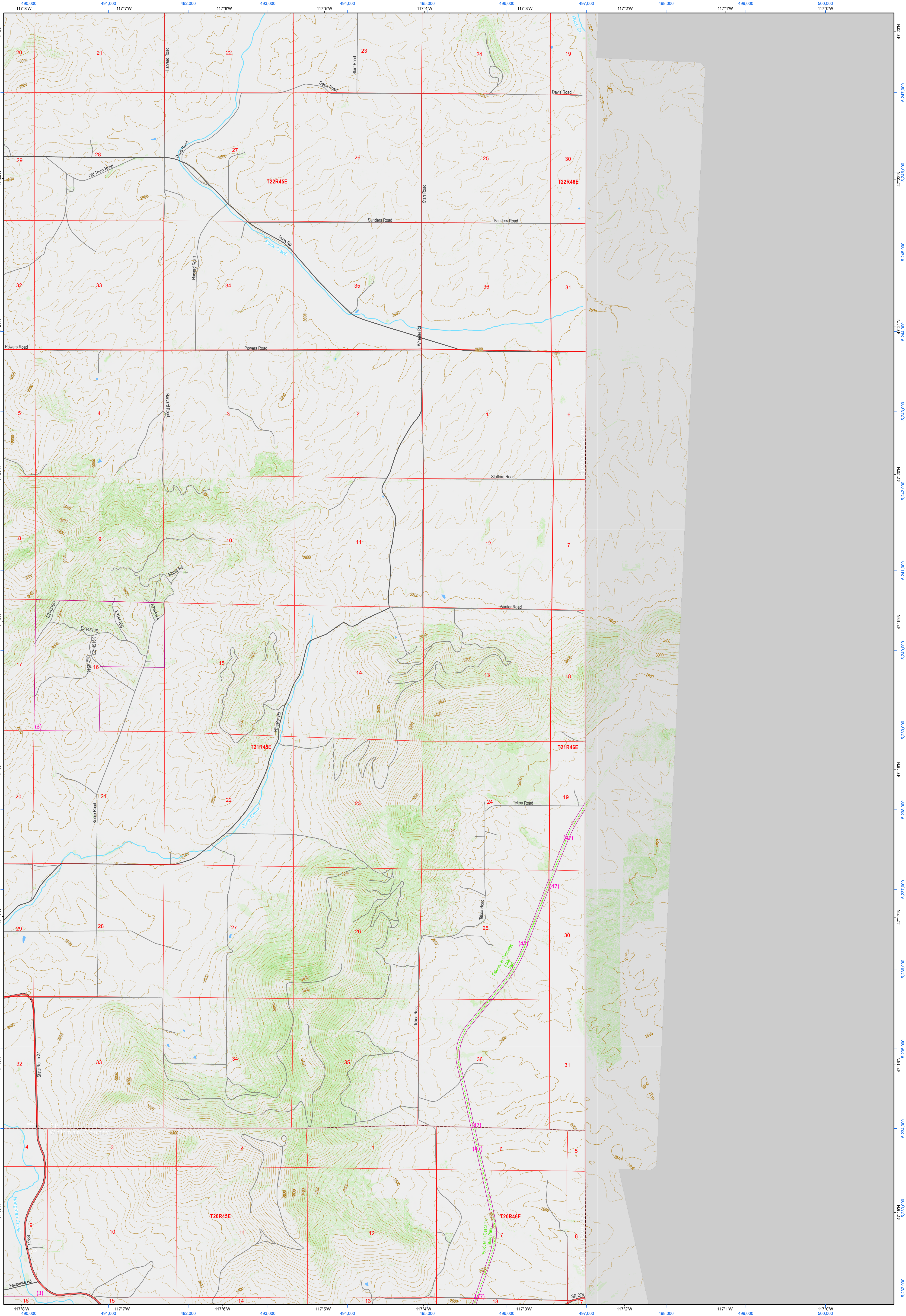

490,000 491,000 492,000 493,000 494,000 495,000 496,000 497,000 498,000 499,000 500,000  
117°8'W 117°7'W 117°6'W 117°5'W 117°4'W 117°3'W 117°2'W 117°1'W 117°0'W

5,232,000 5,233,000 5,234,000 5,235,000 5,236,000 5,237,000 5,238,000 5,239,000 5,240,000 5,241,000 5,242,000 5,243,000 5,244,000 5,245,000 5,246,000 5,247,000 5,248,000 5,249,000 5,250,000

(Latah)

(N/A)

(Tekoa)

### Tekoa Mountain

WADNR Topographic 2025 Map Series (v20250606)

#### Map Location

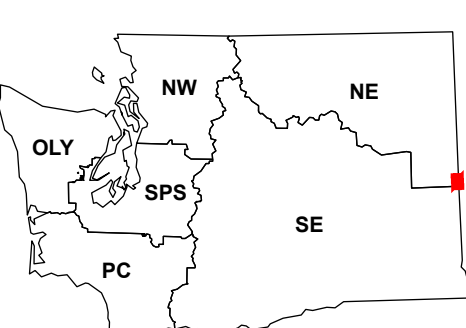

Map Coordinate System:  
NAD 1983 NSRS2007 UTM Zone 11N  
Map Projection System: Transverse Mercator

Scan for WADNR map series library



Map Tick Marks:  
Latitude/Longitude WGS84 (in black)  
UTM NSRS2007 (in blue)

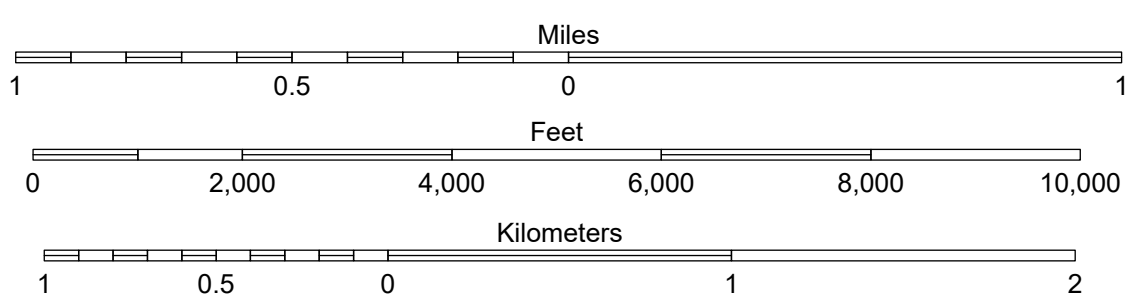
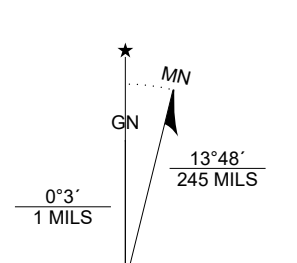

Produced by Washington State Department of Natural Resources (WADNR)  
Forest Resources Division, Forest Informatics Section, tch490/csny490  
Intended for internal WADNR agency use only. Errors or omissions may exist.

DNR State Uplands (Surface Trust Code)	Highway	Vegetation Height ft. (2023)
Natural Area Preserve (74)	Major Road	0 - 10
Natural Resource Conservation Area (75)	Unimproved Road	10 - 50
Stream	Non-Drivable Road	50 - 100
Road Gate	Trail	100 - 150

1 State Forest Transfer	12 Community College Forest Resv
2 State Forest Purchase	13 Administrative Site
3 Common School and Indemnity	21 Tidelands - 2nd Class
4 Agricultural School	43 Land Bank
5 University - Transferred	46 C.E.P. & R.I. Transferred
6 Charitable/Educ/Penal/Reform	47 Milwaukee Road Corridor
7 Capital Grant	48 Community Forest Trust
8 Normal School	74 Natural Area Preserve
9 Escheat	75 Natural Resource Conserv Area
10 Scientific School	77 Water Pollution Control Division
11 University - Original	

#### Adjacent Map Tiles

